Pulman's View from
Seaton & Beer

ISSUE NUMBER 486 Est. July 2005 | PICK UP YOUR FREE COPY | Tuesday, November 25th 2014

Seaton Town FC in real need of additional pitch

Inside this week's *Pulman's View*

by Anders Larsson
anders@tindlenews.co.uk

SEATON Town FC and its associated youth section are at breaking point and in desperate need of a second full-size pitch.

The need is far from new, but the increase in youth sides makes it even more acute. This season Seaton Town is fielding two male adult teams and eight youth teams, including one U16 girls' outfit.

The problem is two-fold: the club is struggling to accommodate the current amount of youth teams, let alone any potential expansion; the adult sides can't progress any further up the league pyramid as the current pitch is too narrow.

Leasing its pitch from East Devon District Council (EDDC) means the club hasn't got the financial clout of nearby Axminster Town AFC, which sold its Sector Lane ground to a developer as part of a deal to get new facilities.

Paul Grint is the chairman and secretary of Seaton Youth FC, and said: "We haven't got the money to buy land, so the question is what will happen?

"EDDC recognises we have a serious problem – and I know money doesn't grow on trees and that EDDC hasn't got a magic wand.

"But we need two full-size pitches in Seaton – either a completely new ground or a second pitch somewhere else in Seaton. It is not an idle threat, we may simply have to scale back what we do if pressure isn't taken off the pitch."

Even if matches can be fitted in, the pitch is being overplayed and there have been times when Saturday morning fixtures have been cancelled to make sure the pitch would cope with the afternoon action.

Mr Grint added: "Our groundsman Maxy French is an unsung hero, and I'm sure he will agree that the pitch can't go on being hammered like this.

"This season we have been forced to play home matches outside Seaton, in some cases paying hire charges likely to amount to about £800 a season.

"I'm grateful for the support from neighbouring areas, but why should we have to go outside of Seaton?"

He also praised Seaton Town Council and Seaton Primary School for helping out with pitches for the really young players at the the club.

In recent years, two larger planning applications incorporating football pitches have been turned down, the most recent one on appeal earlier this year.

EDDC is aware of the problem, and a spokesperson said: "The draft Playing Pitch Strategy (PPS) does look at Seaton and specifically proposes ways to resolve issues linked to the lack of pitches and narrow pitch that Seaton FC currently use. Action Plan SE.2 states that work will continue to explore opportunities for a new site.

"It should be noted that the draft PPS is not yet out for consultation but when it is (hopefully January 2015) we will be wanting people to respond with comments on feasibility / deliverability of actions and whether they think these are suitable to resolve issues."

● The Seaton action plans start on page 141 of the draft PPS, available at *http://bit.ly/11GcfY6*

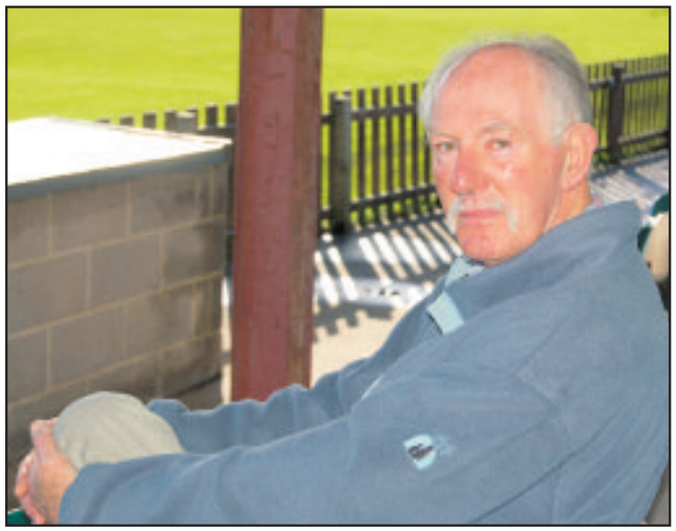

■ **LOOKING FOR ANOTHER PITCH:** Seaton Town Youth FC chairman and secretary Paul Grint

Pennys
estate agents
Move on, Move up, Move in
Call now for free market appraisal
12-13 Cross Street, Seaton, Devon EX12 2LH
Email: seaton@pennys.net
www.pennys.net • 01297 22224
OnTheMarket.com
coming January 2015

Chocolat et Présent
Specialist Chocolate Shop -
Hand Made & Finished Chocolates, Dietary Range, Marzipan, Turkish Delight, Mints, Bars . . . .
Perfect Presents –
Handbags, Purses, Candles & Candlesticks, Ornaments, Reed Diffusers, Napkins, Soaps, Aprons . . . .
Open Monday – Friday 9am – 5pm Saturday 9am – 1pm
London House, Market Place, Colyton, EX24 6JS

PET SANTA
in Seaton
Bring your dog to see Santa during late night Christmas opening 5-7pm on 5th December

Animal Botanical
9 Queen Street, Seaton, Devon • 01297 20404

Perfect Quality
British Wool, British Made
40 oz. Wooltwist, Unlimited Supply
Choice of 18 Colours. 4 & 5 metre
Only £15.95 sq. m.

Wells Carpet Brokers
Showroom with FREE parking at
Castle Hill, Axminster, EX13 5PY
TELEPHONE: 01297 33771
Mon-Fri 8.30 to 5.00 Sat 8.30 - 3.00
www.wellscarpetbroker.co.uk

Devon, Dorset & Somerset Series of Newspapers
Part of Tindle Newspapers Limited

Pulman's View
incorporating
Pulman's Weekly News

View from Axminster
View from Honiton
View from Seaton
View from Colyton
View from Ottery St Mary
View from Sidmouth

Managing Director and Editor
PHILIP EVANS 01297 446155

Deputy Editor
JAMES COLES 01297 446155

Sports Editor
HOWARD LARCOMBE 01297 446152

Chief Reporter
ANDERS LARSSON 01297 631120
Reporter
FRANCESCA EVANS 01297 446154
Reporter
JACK DIXON 01297 446161

Production Manager
JACKIE EVANS 01297 446141

Group Sales Manager
NATALIE EDMEADES 01297 446145
Deputy Sales Manager
JEMMA MOORE 01297 446158
Advertising Executive
JENNA WELLMAN 01297 446147

Distribution
ALISON KING 01297 446057

Accounts
ANITA ROUTLEY 01297 446149

Dorset, Devon and Somerset Series of Newspapers Limited
Unit 3, St Michael's Business Centre,
Church Street, Lyme Regis,
Dorset DT7 3DB

Telephone 01297 446057
01297 631120

Email
pulmans@tindlenews.co.uk
edit@pemedia.co.uk

Websites
axminster-today.co.uk
viewfromonline.co.uk

Pulman's View reserves the right to sell or use any photographs submitted to this newspaper unless otherwise notified

View 2

The ultimate leisure guide for East Devon

- **VARIETY SOUP**
  Slightly Fat Features to perform *Variety Soup* at the Marine Theatre
- **FOLK AND WORLD MUSIC FROM SPIRO**
- **ANNE OF GREEN GABLES**
- **THE ZZ TOPS & LIVEWIRE AC/DC**
- **LISTINGS**
  Diary Dates – Our weekly round-up of events in the area

PAGES 43–46

IN THIS WEEK'S PULMAN'S VIEW

SPORT

Haul of medals for Honiton gymnasts

HONITON gymnasts returned from a high-level tournament over the weekend with a haul of medals in the junior international age category.

Two of the club's gymnastic partnerships finished in the silver medal position and two finished in bronze medal position at the Pat Wade Classic, an international tournament in Stoke-on-Trent, held in memory of the former world head of acrobatic gymnastics.

Men's pair Buster Tutcher & Ashley Wallis, both 15-years-old, took silver medals ahead of bronze-medalist clubmates Adam Fullick (17) and Matthew Beviss (11); while Josh Jackson (18) and Louise Miller (14) took silver in the mixed pairs event ahead of teammates Jamie Jeffery (17) and Megan Jones (13).

PEOPLE IN THE NEWS

AXMINSTER: Craig Billington, a volunteer counsellor with Axminster-based counselling service Arc, completed themilitary-style Tough Mudder Challenge at Cholmondeley Estate, Cheshire, with team mates, raising £800 for the charity.

SEATON: Daniel Knapp has achieved the prestigious gold Duke of Edinburgh Award. The award requires students to complete and provide evidence for an 'extended' commitment to volunteering, a skill and a sport, and also to take part in an expedition and a residential.

HAWKCHURCH: Carrie Southwell, owner of the Fairwater Head Hotel, discovered she is a direct descendant of one of the Pilgrim Fathers who sailed from Plymouth on the Mayflower in 1620.

AXMINSTER: Ben Vine was awarded the IT Professional of the Year 2014 title at Exeter College. He attends an IT course one day a week at Exeter College as part of an apprenticeship scheme with Axminster Tools & Machinery.

FEATURES

■ **CHRISTMAS SPECIALS:**
Christmas Dining – *Pages 14 & 15*
Christmas in Colyton – *Pages 17–23*
Christmas in Honiton – *Pages 25–27*
Christmas in Seaton – *Pages 29–40*
■ **VIEW 2:** *Pages 43–46*
■ **PROPERTY:** *Pages 47–56*
■ **LOCAL SPORT:** *Pages 69–72*

Quotes of the week...

"Certainly, the RD&E is under huge pressure from very high numbers of admissions and few options for discharging patients, with residential care homes closing, as well as there being fewer community hospital beds already. We need every bed in our community hospitals to remain open now – and for the future with the high levels of housing planned."

Independent county councillor for Ottery Rural, Claire Wright, following news that the current community hospital contract is unlikely to be renewed , meaning hospital beds may be kept open under a new provider.

"We haven't got the money to buy land, so the question is what will happen? EDDC recognises we have a serious problem – and I know money doesn't grow on trees and that EDDC hasn't got a magic wand. But we need two full-size pitches in Seaton – either a completely new ground or a second pitch somewhere else in Seaton.

Chairman of Seaton Youth Football Club, Paul Grint, on the desperate need for a second full-size pitch in the town following an increase in the number of youth teams playing this season.

Penny's kittens got homed she didn't!
Loves a fuss as well as a spot of hunting when she gets the chance

Honiton Cats Protection
01404 45241
www.honiton.cats.org.uk

Pulman's View News from across East Devon

ALPACAS
Products for sale at:
SPAR
Turk's Head, Honiton
Phone 07714 031 844
01395 597693
BEARHOUSE
ALPACA BREEDERS
SIDBURY, EAST DEVON
A variety of alpacas for sale
from pets to breeding stock
ALPACA TREKKING ALL YEAR ROUND
Alpaca wool & felt in
beautiful natural colours at:
www.bearhousealpacas.co.uk

TOP STORIES FROM ALL THE OTHER EAST DEVON TOWNS

AXMINSTER

Still no funding for car park plan

FUNDING to turn the derelict Webster's site in Axminster into a car park is still to be secured, it has been revealed.

When the murals recently came down, the general consensus was that work was about to commence after several stumbling blocks along the way.

The site owner says that demolition of the disused building will, indeed, begin "during the winter months", but construction of a car park will not go ahead until funding has been secured.

Neal Hiscocks of site owner Hallmark Estates (Devon) Ltd told *Pulman's View:* "Demolition is anticipated to start during the winter months, so before the weather turned and whilst there was storage space available the murals were taken to a place of safety ahead of their return to the public art area of the new car park.

"The company has applied to East Devon District Council for funding to create the new car-park by way of an Enabling Grant, which is an innovative scheme whereby assistance can be given by the local authority to qualifying projects so as to kickstart regeneration.

"The thumbs-up from EDDC to the Enabling Grant would be the trigger for commencement and the timing of that is out of our hands although we've had nothing but encouraging sounds thus far.

"As for the amount sought, it is at this stage a commercially sensitive sum but it does run into tens of thousands of pounds."

The derelict site has been a prominent eyesore for more than 30 years, and has been a source of constant irritation among locals.

From the deputy editor's chair

Can UKIP bring the party to East Devon?

I'VE OFTEN heard my boss remark in the build-up to a general election, that you "could tie a blue ribbon to a pig around here and it would get in".

I'm sure a reader will correct me if I'm wrong, but I don't think any MP other than a Conservative – regardless of constituency boundary and name changes over the years – has served our part of Devon since the party was founded in 1834.

With all respect to the two Conservative MPs that represent *Pulman's Country* (Neil Parish for Tiverton & Honiton and Hugo Swire in the East Devon constituency), the editor is right – their seats are as safe as houses.

At least, that's what I thought until the UKIP bandwagon continued it's seemingly unstoppable roll by winning the Rochester & Strood by-election last Thursday.

Now, I know by-elections are very different beasts to general elections, with protest votes far more likely – especially when you're safe in the knowledge that in less than six months time you'll be able to recast your vote.

But Rochester & Strood was the second seat UKIP has won in six weeks, with Mark Reckless following Douglas Carswell's victory in the Clacton by-election last month.

Yes, both were Tory defectors with good reputations in their own backyards, but they still managed to sway the electorate from blue to purple.

Where as UKIP were very much once seen as a fringe party, only attracting any real attention in the build-up to the European Parliament elections – how many purple signs declaring support for UKIP did you see in *Pulman's Country* last May? – next year they will have to be taken seriously and, yes, even treated with respect.

Now, with Messrs Parish and Swire both boasting majorities of 17 per cent, I don't think either of them will be quite quaking in their boots – but no one will be able to take anything for granted next year. It really feels like anything could happen.

The Rochester & Strood constituency was as low down on UKIP's list of general election target seats as 271.

To quote leader Nigel Farage: "If we win this, looking forward to next year's general election, all bets are off and the whole thing is up in the air."

Enough said.

JAMES COLES

SIDMOUTH

Knowle could be town council home

CAMPAIGNERS say Knowle would make an ideal base for an expanded Sidmouth Town Council should local government reform take place, so should not be sold.

Save Our Sidmouth (SOS) claims that East Devon District Council (EDDC) chief executive Mark Williams has said that one large unitary authority for Devon might again be on the cards.

If that was to be the case, SOS says Sidmouth Town Council would have to take on extra responsibilities and would need to relocate.

In March 2010, the Boundary Committee proposed a single unitary council for the current Devon County Council area – but the plans were shelved when the new government was installed following the General Election that year.

SOS members are fiercely opposed to EDDC's proposed relocation to Skypark on the outskirts of Exeter, which would see the current Knowle HQ marketed.

SEATON

Football club in need of pitch

SEATON Town FC and its associated youth section are at breaking point and in desperate need of a second full-size pitch.

The need is far from new, but the increase in youth sides makes it even more acute. This season Seaton Town is fielding two male adult teams and eight youth teams, including one U16 girls' outfit.

The problem is two-fold: the club is struggling to accommodate the current amount of youth teams, let alone any potential expansion; the adult sides can't progress any further up the league pyramid as the current pitch is too narrow.

Leasing its pitch from East Devon District Council (EDDC) means the club hasn't got the financial clout of nearby Axminster Town AFC, which sold its Sector Lane ground to a developer as part of a deal to get new facilities.

Paul Grint is the chairman and secretary of Seaton Youth FC, and said: "We haven't got the money to buy land, so the question is what will happen?

"EDDC recognises we have a serious problem – and I know money doesn't grow on trees and that EDDC hasn't got a magic wand.

"But we need two full-size pitches in Seaton – either a completely new ground or a second pitch somewhere else in Seaton.

"It is not an idle threat, we may simply have to scale back what we do if pressure isn't taken off the pitch."

HONITON

Top award for Honiton gallery

HONITON'S Thelma Hulbert Gallery fortified its position as a major visitor attraction by scooping the Winners of Winners title at the 2014 Visit Devon Awards.

Having already been won the Gold award in the category of Access & Inclusivity, the East Devon District Council-run gallery topped it off by being named the overall 'Winner of Winners'.

The impressed judging panel explained: "There were no fixed criteria for the Winner of Winners award, but this year's panel had no hesitation in deciding on a winner that is a leader in its field and a model to the tourism industry as a whole.

"THG is set in a beautiful building in an accessible garden setting. It's clean, bright and staffed very professionally by paid staff and by volunteers.

"Going the extra mile in offering a great experience to as wide a range of visitors as possible, they work with the local dementia support groups as well as providing free workshops for local schools."

OTTERY ST MARY

Hospital contract renewal doubt

OTTERY Hospital in-patient bed campaigners have reacted with cautious optimism to news that the current community hospital contract is unlikely to be renewed.

It is stressed that no decision has been made, but NEW Devon Clinical Commissioning Group (NEW CCG) wants a new manager for its community services, including hospitals, in East Devon.

Its governing body says Royal Devon and Exeter Foundation NHS Trust (RD&E) will be taken forward as the proposed preferred provider. Such a move would mean that Northern Devon Healthcare NHS Trust (NDHT) would not have its contract renewed when the current one expires next year.

A NEW CCG proposal to concentrate community hospital beds to a smaller number of hospitals in East Devon is currently being discussed and consulted on.

The proposal has come under intense fire in places like Ottery and Axminster, where beds would be lost. East Devon MP Hugo Swire has asked for "a rethink" and said that closing all beds at Ottery would be "illogical".

BEARNES & HAMPTON & LITTLEWOOD
auctioneers and valuers

WEEKLY ANTIQUES VALUATION DAYS

Thursday 4th December
at
Thelma Hulbert Gallery
Dowell Street, **Honiton**
10.00am - 1.00pm

Kennaway House
Coburg Road, **Sidmouth**
2.00pm - 4.00pm

For a no fee or obligation appraisal

All enquiries please telephone
01392 413100

Home visits available by appointment

St. Edmund's Court, Okehampton Street, Exeter. EX4 1DU 01392 413100
W: www.bhandl.co.uk
E: enquiries@bhandl.co.uk
Follow us on Twitter: @BHandL

Sold for £10,000

CATS PROTECTION

EAST DEVON BRANCH
www.eastdevoncats.com

ALL OUR CATS AND KITTENS ARE FLEAD, WORMED, VACCINATED, MICROCHIPPED AND NEUTERED.
WE ALSO HELP WITH NEUTERING COSTS FOR THE KITTENS WE HOME
These are only a few of the cats in our care who are looking for homes.
If you do not see the cat for you, please call 01884 277929

THESE LOVELY KITTENS are 14 weeks old and are staying at our foster home near Axminster **01297 35110**
BUDDY is a very friendly but independent 8 year old apricot Burmese X boy who would like a rural home. He is staying in Seaton **01297 21610**
KARRIE is a beautiful and friendly 18 month old white & tortie semi long haired girl who is also staying here **01297 21610**
SAUSAGE is a very friendly 3 year old tabby & white boy who is staying in Aylesbeare **01395 233494**
MARIGOLD is a lovely, friendly 1 year old black & white girl who is staying in Poltimore **01392 461279**
OTIS is a very friendly 2 year old white & black boy who is staying near Exeter **01392 811732**

We also have several kittens waiting for safe caring homes, call 01297 21610

Neutering Advice and help with Neutering Costs for those eligible Call 01297 21610
IF YOU HAVE LOST OR FOUND A CAT PLEASE CALL - 01297 21610

The Paper Shop
10 New Street, Honiton EX14 1EY
Tel: 01404 41222
OFFER A QUALITY HOME NEWS DELIVERY SERVICE IN THE FOLLOWING VILLAGES AND SURROUNDING AREAS
Awliscombe • Monkton • Rawridge • Uppottery Cotleigh • Offwell • Wilmington • Shute • Whitford Umborne • Dalwood • Stockland • Yarcombe • Farway Northleigh • Churchinford • Marsh • Smeatharpe
SERVICE IS OUR SUCCESS
THE PAPERTHROW HONITON - SERVING RURAL COMMUNITIES

SFS SHOOBRIDGE FUNERAL SERVICES
Independent Family Funeral Directors
Terry, Penny and Paul Shoobridge
Independent Family Funeral Directors
24 Hour Personal Service & Attention
Honiton ☎ 01404 41424
Park House, Silver Street, Honiton, EX14 1QJ
www.shoobridgefunerals.co.uk

TO ADVERTISE IN THE VIEW FROM NEWSPAPER CALL 01297 446147

newlooknews
19 Harbour Road, Seaton EX12 2LX
Newspaper Delivery Service throughout Seaton & Axmouth
Tel: 0800 1777 213
Visit us online
www.newlooknews.co.uk

Death Notice

STOREY – Olive passed away on the 14th November 2014 at Axminster Hospital aged 56 years. Excellent mother to Andrew and Judith and doting Grandma to her gorgeous girl Ivy. She will be missed by all that knew her. The funeral will take place at the MINSTER CHURCH, AXMINSTER at 2pm on FRIDAY 28TH NOVEMBER followed by a private cremation. Family flowers only please but donations welcome to support Force and The MS Society C/O J. F Clarke and Son, Maryknoll, Lyme Street, Axminster, EX13 5AU or at the service.

Mariners' Hall fundraiser raises the roof

Beer WI promoting their work at the Activities Fair on Saturday morning

■ THE Mariners' Hall committee is not dancing in the streets just yet but there will be an extra spring in their step after another highly successful fundraising weekend.

The inaugural Dance Fiesta party night on Friday and the Activities Fair/Table Top Sale on Saturday raised around £1,000 which will be doubled up by Beer Parish Council under a pledge they made recently.

"We raised £889 from the two events but that doesn't take into account profits from the bar so it should exceed £1,000" said Mariners' Hall treasurer Martin Ball.

"That is a really good effort."

New chairman Mike Parker paid special tribute to all the volunteers who helped put on the two events and the public who turned up in good numbers to support them.

"A lot of hard work went into putting on the two events and it was great to see so many people enjoying themselves," said Mr Parker.

The fund was recently awarded a £10,000 grant from the National Lottery towards its target of £30,000. It has also received a grant of £5,000 from East Devon District Council and £2,000 from Beer Parish Council, which has also pledged another £4,000 as long as the Mariners' Hall also raises £4,000.

No cafe in December

ORGANISERS of Seaton & Area Memory Cafe say there will be no meeting on Monday, December 1st.

One of the organisers, Bob Buskin, said to cafe users: "This is due to our Christmas celebrations, which some of you are attending at Ottery Nurseries.

"See you on January 6th and Happy Christmas to all."

View Family Announcements

65 — HAPPY 65TH BIRTHDAY
Andrew Woodrow
Enjoy yor retirement
Lots of love
Maureen, Caroline & Family

ADAM BEDDOWS
HAPPY 3RD BIRTHDAY
ON THE 30TH NOVEMBER
LOTS OF LOVE MUMMY, DADDY & BROTHER SAMUEL

40 — PHIL WARD
Happy 40TH Birthday
On the 29th November
HAVE A FANTASTIC DAY
LOTS OF LOVE, MEL, MUM, ROD & ALL THE FAMILY XXXXXX

50 — Shane Burke
Happy 50th Birthday
All our love
Tracy, Liam & Martin

Aaliyah
Happy 1st Birthday
Our little pickle
LOTS OF LOVE, DA NANNY, GRAMPA WIFFY, MUMMY & DADDY xxxx

HEATHER & RAY CLEALL
WOULD LIKE TO THANK EVERY ONE WHO CAME TO THEIR RUBY WEDDING PARTY £400 DONATED TO DEVON AIR AMBULANCE

FREE FAMILY ANNOUNCEMENT FORM

Message.....

.....

.....

Date for insertion Tuesday _ _ / _ _ / _ _

Send to: Devon, Dorset & Somerset Series of Newspapers Limited, Unit 3, St Michael's Business Centre, Church Street, Lyme Regis, Dorset, DT7 3DB

Signed: ..... Telephone: ..... Address: .....

.....

Please include SAE for return of any photos.

PLEASE NOTE: We cannot accept announcements without a signature, address and telephone no.
All announcements must be in by 12 noon on Friday for the following week's publication.

Information day on Seaton Jurassic

A DROP-IN information day will be held on Thursday, November 27th in Seaton Town Hall for people to find out more about Seaton Jurassic, the new visitor attraction for the Jurassic Coast.

From 3pm until 8pm, key people from the many partners involved will be available to discuss the centre, the timescale for the development, what will be inside and how local people can help with fundraising or become a volunteer.

There will be displays with plans of the new centre and some of the early interpretation ideas.

Information about the proposed Seaton Jurassic information points, the proposed overspill car park on the Underfleet and the Stop Line Way cycle path will be available.

Councillor Ian Thomas, East Devon District Council's cabinet member for economy, said "Now that the construction is underway there is much excitement around the town about the new centre so we wanted to give local people the opportunity to come and find out more about what they can expect to see at the centre and how to get involved.

"This will be the first of many chances to meet the contractors, Kier, the operators, Devon Wildlife Trust and many others involved in bringing this fantastic project to Seaton."

Seaton Jurassic has secured more than £4million of funding with contributions from East Devon District Council, Devon Wildlife Trust, Devon County Council, Seaton Town Council, Heritage Lottery Fund, Coastal Communities Fund, Garfield Weston Foundation and Fine Family Foundation.

Planning consent for the project was given in June 2013. Devon Wildlife Trust will manage the centre.

It has also benefited from tremendous support locally with the Seaton Visitor Centre Trust and the Jurassic Coast World Heritage team campaigning for many years.

Bernard Dunford, chair of the Seaton Visitor Centre Trust said "We are absolutely delighted that work has started on the centre after so many years of campaigning.

"To have been given the chance to develop a wildlife garden supported and managed by local people is an exciting part of the project which will lead to a real sense of ownership.

"I hope as many people as possible will come along to find out more."

There are no formal presentations but representatives from East Devon District Council, Devon County Council, Seaton Town Council, Seaton Visitor Centre Trust, Kier, Devon Wildlife Trust and the Jurassic Coast World Heritage team will all be available to answer questions.

Welcome the new youth club

OPEN FOR BUSINESS: Mayor Jeremy Walden declares ANYC open

AXMINSTER New Youth Club (ANYC) has formally opened its doors .

Town mayor Jeremy Walden did the honours, cutting a ribbon to the delight of youngsters, photographers and a television camera crew.

The volunteer-led club was formed after Devon County Council (DCC) decided to axe its youth club at Pippins in Axminster as part of a county-wide cost-cutting exercise.

ANYC chairman Michele Russell was a volunteer with the DCC club, and decided to act when the closure was announced.

She said: "I put a plea out on Facebook to the people of Axminster, and I was amazed by the response."

A core group of 16 volunteers was quickly formed to take the project forward. ANYC is totally volunteer-led and does not employ professional staff. Michele stressed, however, that all volunteers have undertaken various levels of accredited training in safeguarding.

When asked how the club is financed, she said bluntly: "We beg."

Her fellow volunteer Jamie-Lee Shaw added: "It has not been easy to set this up over last three months but the people of Axminster have pulled together to volunteer and donate money and stuff to make it happen.

"The mayor and town council have been brilliant and many local businesses have pitched in. The youth club is much more than a meeting place, it's a safe environment to share thoughts and get help where necessary. "That's why we going for highest standard of training for all our volunteers."

ANYC uses the same premises as the DCC club did, but the Pippins building is now under the interim responsibility of Axminster Town Council. The club is open on Tuesdays from 6.30pm-8.30pm for those aged 11-13, and on Wednesdays from 6.45pm-8.45pm for those aged 13-18. The cost is per person is 50 pence a session, to include something to eat and a hot drink.

Exhibition at Apple Tree Galleries

DORSET-based photo-realistic artist Howard Flanagan is the first to feature in a new series of monthly exhibitions at Apple Tree Galleries in Axminster.

Mr Flanagan's work will be exhibited until November 28th.

Mr Flanagan is photographed with Apple Tree Galleries proprietor Lisa Lyman during the preview evening.

Pretty in pink fundraiser!

STAFF at Nu-Type Limited in Axminster recently participated in a Wear it Pink day with gusto. Their efforts raised £155 for Breast Cancer Awareness. Photographed are (l-r): Joanne Flint, Nigel Ives, organiser Sharon Batten and Michelle White.

TH

Home-in-Style

Gorgeous Gift Ideas

TH

The Jam Tree £19.99

Ploughman's £14.99

Crackers from £1.99 – £29.99

Scottish Highland Stag (425g)
Luxury Scottish Shortbread £9.99

Hawes Companion £15.99

Trinity House Home-in-Style • 1 Victoria Place • Axminster • EX13 5NH • Tel: 01297 32273
www.trinityhouseaxminster.co.uk

News briefs

● A NUMBER of farm machinery batteries have been stolen in the Hawkchurch area, near Axminster. Someone stripped batteries off machinery outdoors off Crewkerne Road, near Lambert's Castle at some point between 9am on Saturday November 15th and 2.30pm on Monday November 17th. Anyone with information is asked to call the police switchboard on 101. The crime number is CR/123013/14.

● AN advertising sign has been vandalised in South Street Car Park, Axminster. Police are treating the incident as criminal damage, and have appealed for information. The sign was damaged at some point between 11.30pm on Friday October 31st and 0.45am the following day. Anyone with information is asked to call police on 101. The crime reference is CR/119506/14.

● A WINDOW of a house in Castle Street, Axminster has been broken.. The window was damaged at about 8.45pm on Friday October 31st. Anyone with information is asked to call police on 101. The crime reference is CR/118745/14.

● A WOODEN fence at Pippins Youth Centre in Lyme Road, Axminster, has been vandalisedat some point between 8.25pm and 9.15pm on Wednesday November 12th. PCSO Andy Trott said: "Anyone who has seen this damage take place, please ring 101 and quote crime number CR/122111/14."

● A MAN was taken to hospital after he came off his motorcycle in Abbey Lane, Axminster. The accident happened at about 10.45am on Wednesday November 5th.

An ambulance service spokesperson said the man suffered neck and back injuries, and was taken to hospital in Exeter.

Reach for the sky!

SKYE Dance members are busy preparing for their annual December show, to be held in Axminster Guildhall. The show will also feature invited singers, and will start at 3pm on Sunday December 7th. Niclaire Skye is in charge of the Axminster-based group, which has already performed at Sadler's Wells Theatre, London, and at venues in Exeter and Yeovil this year. Advance tickets for the December show are available from Archway Bookshop in Axminster.

Christmas fayre at the URC

ST JOHN Ambulance volunteers have organised a Christmas Fayre in Axminster for Saturday, December 13th, with stalls selling gifts and treats, plus a visit from Santa Claus.

Mark Ellis, lead fundraiser for the charity's Axminster Unit, said: "This is an ideal opportunity to find someone the perfect Christmas gift and enjoy a fun afternoon out, whilst knowing that money raised will support St John Ambulance's life saving-work."

The fayre takes place at the United Reformed Church, Chard Street, from 2pm to 6pm.

Jack's first marathon success

AXMINSTER man Jack Richardson's maiden marathon was completed in four hours and eight minutes, raising about £1,500 for worthy causes.

The 46-year-old ran Amsterdam Marathon and was on course to complete in under four hours when problems materialised.

Jack, pictured, explained: "I was aiming to beat four hours, but severe cramp set in during the final two kilometres, requiring me to stop and stretch out several times. I also lost a toenail in the process, but it's all good. "The support from the people lining the streets of Amsterdam was amazing, especially those who re-appeared at different points around the city throughout the event.

"Thanks also to the organisers for arranging additional refreshment stations to help with the hot weather.

"I managed to raise around £1,000 for Love 146 as the main charity, and about half that for NSPCC - so a total so far of £1,500, which is amazing."

Love 146 works internationally against child trafficking and exploitation.

Jack added: "The donation page is still open for those with a conscience and cash at www. justgiving.com/liveforlove."

MIRRORS • BEDS • WARDROBES • CHEST OF DRAWERS • SHELVING • OFFICE EQUIPMENT • BEDDING • CLOTHING • CUPBOARDS • STOOLS • LIGHTING • GARDEN FURNITURE • PICTURES • SOFAS • TABLES • DINING SUITES • ANTIQUES • CHAIRS • WHITE GOODS •

The Recycling Shop

1-5 The Regent Hall, Castle Hill, Axminster Devon EX13 5NQ

Covering East Devon, West Dorset & Somerset

Helping to raise money for Charity by Recycling Household goods

PART OR WHOLE HOUSE CLEARANCE SERVICE.

FREE COLLECTION SERVICE

*AFTER OVERHEADS A PERCENTAGE OF ALL PROFITS GO TO SELECTED CHARITIES.

CASH PAID FOR ALL GOOD QUALITY FURNITURE, HOUSEHOLD ITEMS ETC.

OPEN 9AM - 5PM MON - SAT STOCK CHANGING DAILY

WASTE CARRIERS LICENSE: CB/LM3581DT

Tel: 01297 639 988

CARS FOR CANCER.CO.UK

Cars for Cancer is the problem free solution to your unwanted vehicle or scrap. Have a car, van, motorbike or any other vehicle you no longer require then please call Cars for Cancer on 01404 831264. Whether your vehicle is a non runner, mot failure or scrap or if you just don't need it anymore, then we can help you.

Cars for Cancer will collect your vehicle problem free at no cost to yourself, it will then be recycled or resold to raise money for Cancer Research or treatment. For more information please visit carsforcancer.co.uk.

ELECTRICAL SERVICES

NIC EIC Approved Domestic & Commercial Electricans

- Electrical Inspecting & Testing
- New Installations & Rewires
- Consumer Unit Upgrades
- Fault Finding & Rectification
- Lighting Installations
- Emergency Lighting Installations
- Landlord Safety Certificates
- PAT Testing
- Fire Alarms
- General Electrical Repairs

Call for more information: 01297 443 209

info@evergreendeal.co.uk www.evergreendeal.co.uk

Evergreen Renewable Energy

Portrait of Thomas Whitty sent to Axminster Heritage

By Anders Larsson
anders@tindlenews.co.uk

AXMINSTER Heritage Ltd has been sent a copy of what is believed to be the only portrait in existence of Thomas Whitty, the man who founded the town's world famous carpet industry in 1755.

The original hangs in the Vancouver, Canada, home of Mr Whitty's great, great, great, great great grandson Peter Bradshaw.

In 2005 Mr Bradshaw and his wife Maggie came to Axminster for the celebration of the 250th anniversary of the making of the first Axminster carpet. Prompted by a Vancouver visit from friends they met in Axminster, he and his wife thoroughly examined a pile of family records. From these documents they have tried to establish who had written "Grandma Devenish's Grandfather, Father's side" on a piece of paper stuck to the back of the pastel portrait.

Mr Bradshaw said: "We can't be absolutely sure who wrote this inscription as we have yet to find any hand-writing to compare. However, we think the very high probability is that it was Mathew Henry Whitty Devenish, my great grandfather.

"He put a great deal of time into putting the family tree together. So looking at the family tree, the inscription appears to refer to the following: grandma Devenish is Mary Devenish (née Whitty) who was married to Samuel Devenish and grandfather father's side is Thomas Whitty (IV) 1716 – 1792, of Axminster, as he is referred to in the family tree, the founder of Axminster Carpets."

ABOVE: Peter and Maggie Bradshaw in their garden in Vancouver. Top right the Thomas Whitty portrait by Esdaile Hudson, which was based on a silhouette and, right, the Thomas Whitty portrait sent by Peter Bradshaw

Axminster Heritage chairman, John Church, said: "This is very exciting news. Before the celebrations of the 250th anniversary of the making of the first carpet in Axminster we scoured the archives, including the National Portrait Gallery, to try and trace a picture of the town's famous son but the only record was that of a silhouette. We were fortunate to have a talented artist living locally, and he decided to paint a portrait of Thomas Whitty based on the silhouette and historical records of him which provide glimpses of his character.

"Now that we have discovered in Vancouver an actual painting of Thomas Whitty, we can see that the rather chubby and kindly appearance of a warm character shining through in both portraits

"Here at last is a real picture of the founder of the Axminster carpet industry, whose ingenuity made the name of our town world famous. Also of interest is the family tree that Peter Bradshaw possesses. It shows that several generations of Whittys lived at Westwater within the parish of Axminster. This Westwater is probably one of two farmhouses in the Yarty Valley – either Upper or Lower Westwater.

"If anybody can help identify which one of the two is the Westwater referred to, we would like to hear from them – please call me on 01297 32417."

The annual general meeting of Axminster Heritage Ltd will be held today, November 25th, in Thomas Whitty House, starting at 6pm.

Tytherleigh Bathrooms
OPEN MON-FRI 9AM-5.30PM SAT 9AM-2PM
WE WON'T BE BEATEN ON QUALITY OR PRICE!
www.tytherleighbathrooms.co.uk

BATHROOMS, WETROOMS, TILES, ADHESIVES AND MORE
We offer supply only or we can fully project manage your bathroom instalation from start to finish!
TYTHERLEIGH BATHROOMS LTD, CHARD ROAD, TYTHERLEIGH, AXMINSTER, EX13 7BE TEL 01460 221639

STOKES PARTNERS LLP
SOLICITORS

The LEGAL 500 UNITED KINGDOM LEADING FIRM 2014

Specialist legal advisors, who provide a professional and personal service to our clients

- Buying & selling your home
- Divorce, cohabitation & separation
- Wills, tax and probate
- Employment advice
- Equestrian related issues
- Dispute resolution
- Issues concerning children
- Commercial property
- Agricultural law expertise
- Contract disputes
- Business litigation
- Corporation transactions
- Business restructuring
- Landlord & tenant

01460 279279
mailbox@stokespartners.co.uk
www.stokespartners.co.uk
Kingfisher House Market Square Crewkerne TA18 7LH

Conveyancing Quality
THE LAW SOCIETY EXCELLENCE AWARDS 2013 HIGHLY COMMENDED
Lexcel Practice Management Standard Law Society Accredited

Daniel gets gold in Duke of Edinbugh awards

DANIEL Knapp from Seaton, who left Colyton Grammar School in the summer, has achieved the prestigious 'Gold' Duke of Edinburgh Award.

The Gold Award requires students to complete and provide evidence for an 'extended' commitment to volunteering, a skill and a sport, and also to take part in an expedition and a residential.

Daniel volunteered with the Scouts at Seaton Cub Scout pack, attended hockey club at school and, in order to complete his skill section, aimed to improve his marksmanship (air rifle and air pistol shooting).

He also visited Snowdonia with the National Trust, on a working holiday with a group of people he had never met before.

Finally Daniel travelled to Dartmoor where, alongside other Colyton students, he succeeded in completing the four-day expedition.

Daniel said that the award was "a challenge" but he "had fun achieving Bronze, Silver and Gold and enjoyed meeting new people along the way."

His DofE supervisor at the school was Meg Williams, who said: "Daniel has been superb; this is a fantastic achievement."

Daniel will receive his Gold Award during a special presentation at St James's Palace in London.

by student reporter, Gemma Smale

Trees get a helping hand

THE head boy and girl of Beer Primary School gave a helping hand to pot 30 young saplings last week.

Robert Wolfreys, aged 10, and 11-year-old Kendal Westlake were invited by Beer Parish Council to assist in the planting after the Woodland Trust donated the saplings which ultimately are intended for Cowerslea Way.

But first the saplings, including wild cherry, silver birch and rowan, need to be nurtured in pots before being moved into the wild so the youngsters pitched in with councillors Eric Cozens and Ursula Makepeace, who as chairwoman of Beer Horticultural Society supervised the session.

Words and photo by KEVIN FAHEY

TREE PLANTING | Back row: Eric Cozens, Beer Primary School admin assistant Anna Vine, Beer Parish Council clerk Annie Dallaway, Councillor Urusula Makepeace. Front row: Jake Dallaway, Kendal Westlake, Robert Wolfreys and parish council workman Kevin Hale

SEATON'S
REGENCY WINDOWS LTD
WINDOWS, DOORS & CONSERVATORIES
FENSA
Seaton's Regency Windows have been installing windows, doors & conservatories for over 20 years in Seaton and the surrounding area.
The company offers top quality products at affordable prices professionally installed by qualified tradesmen who work efficiently to the highest standards.
• DOORS • PORCHES • BI-FOLDING DOORS in PVC-u or aluminium
• VERTICAL SLIDERS IN WHITE OR CREAM WOODGRAIN
• PORCHES • FASCIA • SOFFITS
• GUTTERING • CLADDING • GARAGE DOORS
• 10 YEAR INSURANCE BACKED GUARANTEE
Swish WINDOW & DOOR SYSTEMS 'A' rated windows available
SEATON'S REGENCY WINDOWS LIMITED
Telephone 01297 22495
e mail: seatonsregency@aol.com
THE SQUARE - SEATON - DEVON EX12 2NX

Plans for 30 new homes unveiled

PLANS have been drawn up to build a new mini estate of 30 new homes in Beer.

Clinton Devon Estates are submitting an outline planning application to East Devon District Council (EDDC) to develop on their land adjacent to Short Furlong, *pictured below.*

Beer Parish Council's planning committee saw the plans this week and Councillor Geoff Pook, who also represents Beer and Branscombe on the EDDC and was instrumental in setting up the Beer Community Land Trust (CLT), said the development could be very positive for the village .

"The plans are for 30 homes of mixed range to include one and two-bed flat and three or four-bed houses," said Councillor Pook.

"Of those 40 per cent will be affordable homes for local people."

The new homes will be built into the side of the valley which stretches up below the grounds of Beer Primary School and the land used for the model railway at Pecorama.

"It will be a linear development into the side of the valley to minimise the height and there will be tree breaks," added Councillor Pook.

"I think they have done a really good job."

It is not the first time that development of land next to Short Furlong has been proposed.

In a previous consultation with village residents Short Furlong was the preferred site for extra homes with Park Road also popular but plans submitted for the land were rejected by EDDC planners due to the visual impact.

Pook feels the latest plans from Clinton Devon have overcome that objection. It is unlikely that the plans will be considered by the district planners until the new year.

In the meantime Councillor Pook has confirmed that the CLT has sold three of their new homes at their community housing project on the edge of the village while tenants for the other four rented homes are currently being processed.

Kyran Paynter is pictured with the first and last books he read for the BookTrack Gold challenge

Going for gold

by Anders Larsson
anders@tindlenews.co.uk

SEATON Library has congratulated two more BookTrack Gold Award winners and a M@x Competition winner this month.

Both Kyran Paynter (aged 7) of Axmouth and Phoebe Andrews (aged 8) of Seaton have completed the Devon Libraries Booktrack Challenge to read 100 books and talk about them with library staff.

They have collected stickers along the way and have been presented with a gold badge, certificate and goody bag in recognition of their achievements.

Kyran is pictured with the first and last books he read for the challenge and Phoebe is proudly displaying her badge, certificate and goody bag.

Briana Barrand (aged 10) was the lucky winner of a M@x mug when her review of Horrid Henry's Haunted House by Francesca Simon was selected for Devon Libraries children's website The Zone.

Briana attends Seaton Primary School and is planning to fill her mug with hot chocolate! Her review will appear on The Zone website later this month.

Briana Barrand won a M@x mug with her review of Horrid Henry's Haunted House by Francesca Simon

Phoebe Andrews proudly displays her badge, certificate and goody bag

HONITON Garden Centre

OUR BIGGEST EVER Christmas

20% OFF

Christmas Gifts and decorations when purchasing any REAL Christmas Tree!
(excludes any existing offers)

LOCALLY SOURCED Real Christmas Trees

Treat yourself to a Winter Warmer in our cosy restaurant

Keep warm with our Winter Fuels - Logs, Coal & Kindling

GIFTS | DECORATIONS | TREES | A FESTIVE TREAT IN STORE NOW

HONITON Garden Centre
PLANTS | RESTAURANT | & MORE

1.5 Miles from Honiton on the A35 towards Axminster
Tower Road, Honiton EX14 9TN tel: 01404 42975
www.honitongardencentre.co.uk

find us on

SelectWindows (Honiton) Ltd Also at Otter Nurseries
est for 26 years

Pilkington Activ
Glass Roof Conservatories

Come and see the wide range of Conservatories, Windows and Doors that we have on offer.

WINDOWS • CONSERVATORIES • SOLID ROOF CONSERVATORIES • GUTTERING • PORCHES • IN HOUSE BUILDERS • DOORS • EXTENSIONS • ALTERATIONS • AUTOMATIONS • WE NOW SELL GARAGE DOORS •

NO DEPOSIT... TAKEN ON ANY ORDERS

Visit Our Showroom & Head Office At
Unit 7/9 Devonshire Way, Heathpark Industrial Estate, **Honiton**, EX14 1YF
Open Monday to Friday 9am - 5pm, Saturday 9.00am - 12.00pm. Out of hours by appointment

Or Visit Our Conservatory Show Site
Otter Nurseries Garden Centre, Ottery St Mary, EX11 1LZ
Open Monday to Friday 9am - 5pm, Saturday 9.00am - 4.30pm, Sunday 10.30am - 4.30pm. Out of hours by appointment
Otter Nurseries Showroom: **0800 2985 389**

CALL TODAY **01404 565 008**
www.**selectwindowsandconservatories**.co.uk
Get Your FREE Quote

proud sponsors of HONITON RUGBY CLUB

GGF FENSA GARADOR

Eco-friendly school retains Green Flag status for another two years

■ FEELING GREEN: Groundsmen Trevor Postin and Mel Clarke (rear left) and Rex Stidwell (far right) are pictured holding the Eco-Schools Green Flag, with members of the school's Green Society

COLYTON Grammar School retained its Eco-Schools Green Flag for a further two years following a recent assessment.

The school has a long track record of working on environmental issues since the first Green Flag was awarded in July 2010. The award, issued by Eco-Schools, is important recognition of the hard work of the students and staff to cut energy use and waste. The assessor was impressed with both the approach to energy production and energy efficiency in the buildings and grounds, and the series of campaigns run by the students to reduce and recycle waste, and to be more energy efficient.

In the last two years the school's recycling rate has risen to 67 per cent, which exceeds the Devon County Council rate of 55 per cent.

All food waste is now composted and is recycled back into the flower beds in the school grounds. Other unglamorous and invisible improvements include loft and cavity wall insulation and high-tech heating controls and light bulbs, which have reduced energy use by 10 to 15 per cent.

Assistant headteacher Rex Stidwell said: "Educating students about sustainability issues and our impact on the environment is fundamental in creating responsible individuals who will live in a far more energy insecure world in the future.

"Over the past two years we have worked to integrate subtle environmentally friendly changes into school life, establishing habits that we hope students will take home and retain after leaving school.

"The award of this third green flag has involved all members of our school community - students, teachers, and site staff - in gaining a prestigious international award which we are very proud to hold."

Colyton pupil gets cooking for TV show

■ TV STARS: Max Mayor, Daniel Mayor and Sammy Broomhead with presenter Joe Hurd

YEAR 8 Colyton Grammar school student, Daniel Mayor, recently spent the day in London filming an episode of "The Munchbox", a children's cookery programme which is aired on Saturday mornings on ITV.

Originally it was Dan's younger brother Max who applied for the show and, from about 1,000 other children that entered, he was chosen for a Skype interview.

Over 400 boys and girls, including Daniel, took part in the auditions to try to win a place in the competition, and the two brothers and friend Sammy were selected to form a team of three. They travelled to a London studio where they were asked to cook three different dishes.

As well as cooking, throughout the day the boys had to take part in various games in order to try and gain an advantage in the competition.

Although they were not the eventual winners, Daniel's team thoroughly enjoyed the experience.

By student reporter Gemma Smale

New minibus for grammar school students

■ MARK Agnew, chairman of the Parents' Association, presented the students of Colyton Grammar School with a new minibus earlier this month. Headteacher Mr Paul Evans said: "The school is very grateful to the Parents' Association for their ongoing support and commitment to the school. Many students will benefit from this new bus and appreciate all of the efforts made to fundraise on behalf of our students. Thank you." Pictured are senior prefects Ellen Fletcher and Harvey McIntosh with Mr Evans (left) and Mr Agnew.

Long-standing village hall trustee thanked for hard work on retiring

THE annual general meeting of the Colyford Memorial Hall took place recently with a long-standing member of the committee of trustees stepping down after many years' service to the hall.

Anne West, who is also Mayoress of the Ancient Borough of Colyford, has stepped down after numerous years on the committee and the last eight as bookings secretary. Simon Card, chairman of the trustees thanked Mrs West for her dedicated service to the hall over the years and presented her with a bouquet of flowers.

He commented: "Anne has been a pillar of the hall for many years and we have been very grateful for all the hard work she has undertaken in that time, her experience and knowledge of the hall and it's workings have been invaluable".

Mr Card also thanked Mike Neale, who was the treasurer of the hall and also stood down on taking up a new business appointment in Cornwall. Jill Badley has taken on his role.

The chairman added: "Mike has been an excellent treasurer and we shall miss his important contribution to our committee."

Carol Rapley was appointed as the new bookings secretary with Mr Card commenting: "We are very pleased that Carol has joined the team having recently moved to the village from Axmouth where her experience as a parish councillor will be invaluable in her role as bookings secretary here in Colyford."

At the AGM and subsequent committee meeting the following people were elected as trustees: Simon Card (chairman); Alison Waters (secretary); Jill Badley (treasurer); Carol Rapley (bookings secretary); Helen Maynard (trustee) and Katie Sivier (trustee).

Representative trustees were also appointed from the hall users which include: Colyford Short Mat Bowls, Colyford WI, National Trust Axe Valley, St Michael's Church, Colyford Burgesses and Friends of St Michael's Church.

MST AUCTIONEERS
Hangar 1. Marcus Road
Dunkeswell, EX14 4LB
Tel: 01404 891833
email:info@mstauctioneers.co.uk
Website: www.mstauctioneers.co.uk

FORTHCOMING AUCTIONS
Wednesday 3rd December at 10.30

Office furniture: desks, chairs & storage. IT equipment. Large flat screen monitors, rugs & carpets. Gifts & toys. The contents of a plastic/plaster figurine moulding business: injection moulder, moulds, figures, paints. Conservatory & garden furniture sets.. House clearances. Fishing rods & tackle Large qty of Commercial **Catering** Equipment, incl, ranges, refrigeration, tables, dish washers, wok cookers, D/F fryers, griddles, crockery etc 100s chairs & tables. Storage shelving. New Commercial floor coverings & Carpet Tiles. Beds & mattresses. Many new pine & oak tables & chair sets.
Antique & Period furniture & effects. A large collection of ceramics, china, glassware, pottery, silver-plateware, memorabilia & collectables. Many clocks & spare parts.
Bailiffs: Original contemporary paintings,+ 100s mounted Prints & Greetings Cards.
Garden section: wooden gates, statuary, garden furniture, mowers etc. Bagged Fire wood.
Insolvency: Paving Contractor: Wacker plate, screed bar, disc cutters, tools, Citroen C3'05 & 2 vans.
Others: VW Transporter T30 130 Tdi LWB, rear side window & seats '08.
On view: Monday 1st & Tuesday 2nd December from 9am - 6 pm.

Monday 8th December : Timed On Line Auction
Microscopes & Scientific / Electronic Test Equipment.
On behalf of a Fibre Optic Manufacturer & others (ceased trading).

Wednesday 10th December : Timed On Line Auction
The Contents of Two Modern Residential Care Homes
Electrically & manually operated nursing beds, recliner chairs, specialist baths, hoists & lifts, sluices, wheel- chairs, commercial laundry equipment, dispensing cabinets etc. Modern commercial kitchens: Ranges, fridges, freezers, mixers, dishwashers, grills, peelers, s/steel tables, sinks, hot cabinets, utensils & crockery.

www.mstauctioneers.co.uk T: 01404 891833

DEER PARK
COUNTRY HOUSE HOTEL

Book today on 01404 41266

Last few spaces remaining for our fabulously festive events...

Traditional Christmas Cabaret

Wednesday evenings from 10th December

Our professional Christmas Cabaret features some of the country's top performers.

You'll be dazzled by top turns, circus tricksters, mind bending magicians and some of the funniest acts in the UK cabaret scene.

3 COURSE CHRISTMAS MENU AND CABARET JUST £30 PER PERSON.

Traditional Christmas Party Nights

Thursday 11th & 18th December

A traditional Christmas party knees-up with festive frolics, fabulous food and stonkingly-good disco.

£27.50 PER PERSON

Roll up, Roll up...Cinderella Panto

Sunday 14th December, 3pm

Hosted by professional entertainment company, Chaplins, this top-notch family panto is a must-see!

Adults: £12.50 | Under 12s: £8.50
Family ticket: £32.50 (2 adults, 2 children) under 12) £32.50

...a jolly good show!

CHRISTMAS & NEW YEAR

For a full list of Christmas shenanigans visit www.deerparkcountryhotel.co.uk.

Weston, Honiton, East Devon, EX14 3PG | 01404 41266
events@deerparkcountryhotel.co.uk

Volunteer visits air ambulance base

■ AT THE ARIBASE: Mary and Simon Card, David Broomfield with his partner Amanda standing in front of one of the trust's helicopters *Photo by DEBBIE GREGORY*

COLYFORD residents Simon and Mary Card were invited to the Devon Air Ambulance Trust (DAAT) Exeter Airbase to meet paramedics, pilots and patients who are involved in the charity.

Mr Card is a volunteer for the trust and gives talks across East Devon to raise funds and awareness of the service. Amongst others they met David Broomfield and his partner Amanda.

David, who has family connections in Seaton and also lives in Devon, was airlifted some eight years ago and says he owes his life to DAAT.

Mr Card commented: "It was a wonderful morning at the airbase with the opportunity to meet the aircrews and patients as well as sit in the aircraft and get a real feel for what goes on in this vital service for Devon and it's communities.

"To meet patients like David is a humbling experience, especially when you hear their stories, it brings everything to life and makes it even more worthwhile to help raise funds for DAAT.

"The charity receives no government or National Lottery funding so all monies have to be raised by people like us and it costs over £4.5million a year to keep both Devon aircraft in the air.

"The exciting new project that the trust have embarked on is that of night flying for which more money will be needed. Nigel Hare, operations director and senior paramedic gave a presentation on the new night flying plans which was very interesting and I look forward to giving more information about this in future talks.

"Altogether, a thoroughly interesting and informative session. The people of Devon should be very proud of this service, they are remarkable people."

Liberal Democrats announce their parliamentary candidate

TIVERTON and Honiton Liberal Democrats have selected their Parliamentary candidate for next year's general election.

Devonian Stephen Kearney, 55, worked in the retail trade and agriculture, and co-founded Regenerate, a charity tackling social and economic problems.

"I have been in business, management and on the shop floor for years and I have decided to throw my hat into the ring because I believe passionately that our rural communities are under threat," he said.

" Politicians have been dancing to the tune of big business interest for far too long. My life's work has been about listening to people and finding those who have courage, tenacity and passion to work with me to actively build a strong and sustainable local economy."

Stephen presented his ideas to members of the local party and the public at a recent meeting. A proposal that the MP should be a facilitator and bring together local pioneers who inform and directly influence his work in Westminster was applauded.

The idea that the MP's office supports pioneers to take action to develop business, enterprise, projects and campaigns designed to tackle problems in the community was enthusiastically received.

Council introduces Christmas parking concessions

EAST Devon District Council is supporting local shops over Christmas with a range of special car park deals for motorists, including a chance to win a golden ticket offering three months of free parking for up to 24 lucky motorists.

This year's main concession will offer a special price of all-day parking for £2 (after 10am) in all East Devon's car parks during December.

In addition, anyone buying a £2 ticket after 10am will be able to use the same ticket to park in any other EDDC car park for the remainder of that day.

One pay and display ticket will be chosen each day during the pre-Christmas offer to win the golden ticket – a total prize bank of 24 tickets. Winning ticket holders who cash in their prize will get a free parking permit to use any car park across East Devon for the rest of the winter period (January 1st to March 31st).

Councillor Iain Chubb, the council's cabinet member for the environment portfolio, said: "The offers we introduced last year were popular with our customers and we are very pleased to be able to help local traders and the Chambers of Commerce. We are therefore delighted to be offering the same concessions for Christmas 2014.

"The council understands and sympathises with the needs of our local business communities, especially now that they are competing not only with big cities but online retailers as well. We also want to reward customers who use our car parks and shop in our town centres in the run-up to Christmas."

Author signs copies of Dalwood book

■ CUSTOMERS formed an orderly queue when Dalwood-born Valerie Watkins signed copies of her book, which gives an account of what life was like in the village from 1930-1960. Valerie signed copies of "Dear Old Dalwood & District" in the Archway Bookshop, Axminster, on the morning of Thursday, November 20th.

CHILDREN at Offwell Primary School dressed as superheroes to raise money for Children in Need on Friday, November 14th. Headteacher Anne Billington said: "The PTFA also organised a cake stall and together the two events raised just under £100."

Pre-school deemed 'good' by Ofsted inspector

KILMINGTON Pre-School has been deemed a "good" pre-school by Ofsted.

Inspectors work on a four-level scale - outstanding, good, requires improvement and inadequate.

The volunteer managed, charity pre-school was inspected in September and management staff are pleased with the outcome.

Pre-school chairman Emma Styles said: "Staff and committee are extremely pleased with the report. It fully endorses the work we do and recognises that we provide a good start to children's education."

The Ofsted inspector's report said: "The good relationships children have with staff in the warm and friendly pre-school means children are comfortable and fully at ease. This is because staff are sensitive and highly supportive; fully meeting their individual emotional needs.

"Children feel secure and flourish at the pre-school. This gives children a strong base, and the confidence and self-esteem to progress well. It also helps them with their transitions between the pre-school and school. As a result, children are enthused, keen learners who contribute willingly in games and activities.

"Children are confident in expressing their needs and play ideas, asking for specific games or toys and easily choosing from those they can reach."

■ PUPILS at Stockland Primary School were very much involved in Remembrance commemorations this year. Year 6 children had been taking part in a special project and the entire school joined in a national project called "Why we Remember", culminating in a virtual assembly for all children live from the Tower of London. This was organised by Discovery Education and The Historic Royal Palaces and more 900,000 students were involved from 42 countries. A non-uniform day raised donations for the Poppy Appeal and the children were dressed in red to create the shape of a poppy for a photograph (pictured above).

Hawkchurch woman a direct descendant of Pilgrim Fathers

A LOCAL woman has discovered she is a direct descendant of one of the Pilgrim Fathers who sailed from Plymouth on the Mayflower in 1620.

Carrie Southwell, owner of the Fairwater Head Hotel, based in Hawkchurch, near Axminster, has had her family line traced back through her American uncle and its now been accepted that the family are from true Mayflower stock and direct descendants of William Brewster, the ruling Elder of the Pilgrims on the Mayflower. William Brewster played a major role in planning and organising the trip to America, remaining the ruling Elder of the Plymouth Colony until his death in 1644.

Carrie said: "I have always been very proud of my American lineage through my American mother, Barbara Style (nee Hill). Other descendants of William Brewster are Bing Crosby, Richard Gere and Kathryn Hepburn so I'm in good company.

"A few years ago I was lucky enough to visit Plymouth Rock in the US, which is where the Mayflower arrived. Many of my family are still in the New England area so it felt like home from home."

Carrie was interviewed for BBC Spotlight last week as Plymouth launched its six-year countdown to its 400th anniversary celebrations of the Mayflower voyage.

GOT A STORY? Call 01297 446161

HI-TECH ROOFING
THE GRP FLAT ROOFING SYSTEM
Call now for a free DVD of the installation from start to finish
FIBREGLASS GRP FLAT ROOFING HALF PRICE!
• Single car garage for only £950 all in
• Reboarded with 19mm Smart Ply
• +3 coats of GRP 25 year guarantee
• Also perfect for flat extensions & dormor windows
FURTHER REDUCTION ON LARGER AREAS
NO joints
NO seams
NO leaks
Why wait for a leak?
A Complete System that is engineered to suit almost any application or requirement
Perfect for Extensions, Dorma Windows, Garage Roofs
25 YEARS GUARANTEE
HEAT RESISTANT STORM PROOF FROST PROOF FIRE RETARDENT FOOT TRAFFIC IMPACT RESISTANT
0800 696 5701 Email: hitechroofing@aol.co.uk
Head Office: 17 Walrond Court, Ilminster, Somerset TA19 0HN

ADVERTISER'S ANNOUNCEMENT

'Don't forget the pigs in blankets!'

WE KNOW that organising everything for Christmas can be hard work and even a bit stressful.

To make your life a little bit easier why not try our Christmas Dinner Box which has all the meat you need for a lovely festive meal?

It includes a boned and rolled turkey crown (no waste or awkward carving), our own-made pigs in blankets, sausage meat, streaky bacon and stuffing balls.

It contains plenty of meat for up to eight people – all of this for just £29.99.

If you prefer traditional turkey, other poultry or meat, then we continue to use local suppliers to ensure the best quality.

We also stock lots of lovely tasty treats in our delicatessen counters, perfect for a Christmas party or Boxing Day lunch with a Festive Tasting Day on Saturday, November 29th.

So pop into one of our shops to place an order and it will be packed and ready to collect on the day you choose.

We will be closed on Saturday, December 27th so why not pre-order your weekend meat and collect it with your Christmas order.

We look forward to serving you this Christmas and thank you in advance for supporting your local farmers and traders.

CHRISTMAS ORDERS NOW BEING TAKEN
COMPLETE MEATS
Locally produced turkey, goose, duck, beef, pork and lots more!
JOIN US FOR A CHRISTMAS TASTING DAY
SATURDAY 29TH NOVEMBER
Axminster: 01297 631506
Chard: 01460 65828
Honiton: 01404 47111
www.completemeats.co.uk

Christmas is coming ...in Lyme Regis

The Great Christmas Pudding Race!

Saturday, December 6th

at the Marine Parade, 12noon-2pm

See Frozen Princess Elsa and Olaf The Snowman

Father Christmas and his Reindeer

Post a letter to the North Pole

Christmas Memory Tree • Festive Face Painting

Christmas Medley from 'Merrily on High', Lyme's Festive Trio

Zumba warm up • Santa's Christmas Pudding Grotto

Chase The Pud Race

In aid of CANCER RESEARCH UK

Entry forms and sponsor forms available from

www.xmaspudracelymeregis.co.uk

Email: christmaspuddingrace@pemedia.co.uk

Tel: 01297 446755 / 07796 957991

CHRISTMAS Dining

Your guide to local festive food and drink

The Old Inn at Kilmington

THE Old Inn at Kilmington is planning for a busy December this year. After gaining Gold in the prestigious Taste of The West awards, this popular local pub as been busier than ever. Always a popular destination for smaller groups, this little pub has grown over the seven years that Leigh and Duncan Colvin have been at the helm.

This year's Christmas party offer has been put together by Head Chef Nathan Givans and has some delicious dishes to tempt your taste buds. Scallops have always been a popular dish so this year they you could choose a dish of three scallops: Seared scallop wrapped in Parma ham on saffron rice, Julienne of vegetable scallop stir fry and a scallop sashimi. Main courses include a three bird roast and a salt baked sea bream as well as the traditional Christmas turkey.

Party organisers can choose to arrange for a four course meal with a delicious bucks fizz sorbet after the appetizer, or a two course main and dessert. The pub is also offering a 2 course lunch time offer and all include coffee and Leigh's fantastic mince pies.

This classic Devon country pub has it all this year, and from looking at the menu here it seems to just get better and better.

By the Bay

BY the Bay is pulling out all the stops this winter to deliver value for money and lots of festive cheer with a fantastic Christmas party menu that won't break the bank.

Choose from a delicious traditional menu and enjoy two courses for just £10.95 or three for £14.95. The menu features local produce and all your festive favourites:

For starters, there's a choice of broccoli & stilton soup, chicken and duck terrine or prawn cocktail, followed by roast turkey with all the trimmings, fillet of plaice with dauphinoise potatoes and country vegetables or a lovely mushroom, brie, hazelnut and cranberry wellington for all you veggies out there. And if you still have room for more, there's strawberry pavlova, flaming crème brulee or hot, sticky prune and Armagnac pudding for dessert.

Great food, fun atmosphere and fabulous views – at By the Bay, we've got the perfect ingredients for the best Christmas celebration ever, so bring your friends, family or work mates along for a fantastic meal they'll all love – at a price everyone can afford.

To find out more and book your table at By the Bay, Lyme Regis, call 01297 442668 or visit www.bythebay.co.uk.

Still going strong after 80 years

BROOM'S BEAUTIFUL BIRDS

Farm gate prices from £2.50 to £3.25 per lb, (£5.50 to £7.15 per Kg) Bronze +20p per lb /+44p per Kg.
Delivery available within a 5 mile radius.
Order Now 01297 552101
Logshayne Farm, Colyton, Devon, EX24 6SW
Suppliers of Local Butchers and Darts Farm Shop

TO ADVERTISE CALL 01297 446158

AXE CLIFF GOLF CLUB

New Memberships to April1st 2015 £200

Winter months for full members of other local golf clubs:

Dec1st-April1st £160

NEW LUNCHTIME MENU
VISITORS WELCOME
Christmas Party Dates 2015 Functions and Wedding Bookings still available.

Coffee or Tea £1

Due to busy evenings of private parties/functions.
Please always book before you travel 01297 21754

The Heathfield Inn of Honiton, Devon

BOOK YOUR CHRISTMAS PARTY NOW!

Tomato, Red Pepper & Basil Soup served with Crusty Bread
Deep Fried Breaded Mushrooms with Garlic & Herb Dip
Prawn Cocktail with Brown Bread & Butter
Breaded Brie served with Red Currant Jelly

Traditional Roast Turkey with all the Trimmings
Served with Bacon wrapped Chipolatas, Stuffing & Cranberry sauce
Roast Beef & Yorkshire Pudding
Served with Red Wine Gravy
Baked Salmon *Topped with Garlic and Herb butter*
Grilled Pork Steaks *Served with Gravy & Apple Sauce*
Oven Baked Vegetable Nut Roast *Served with Vegetarian Gravy*

All are served with a selection of seasonal vegetables & Roast Potatoes

Raspberry Meringue Bomb
Chocolate Yule Log with Cream
Traditional Christmas Pudding with Brandy Sauce
Chocolate Chip Minty Fresh Sundae
Cheese & Biscuits

2 course £11.95 3 course £14.95

Walnut Road, Honiton, Devon
01404 45321 • www.heathfieldinn.co.uk

Past Rotary president recognised for 'enthusiasm and commitment'

FORMER Rotarian Ian Crawford was invited back to a business meeting of Axminster Rotary Club to receive his past president's regalia of a medal and lapel badge from the present president, Simon Dunn.

Ian, who is well known in the town for his work with the heritage centre, library, food bank and other local charities, left Rotary earlier in the year to pursue other personal interests. He was president of the Axminster club from July 2013 to March 2014.

In thanking Ian for his personal contribution to the work of Rotary in the town, both as a Rotarian and as president, Mr Dunn paid tribute to his enthusiasm and commitment to the work of Rotary and to Axminster over a number of years. He gave an assurance that Ian and his wife Lesley would always be welcomed back at any business meeting and looked forward to them joining the club at any of the social functions run within the club.

Probus club enjoy talk on bell-ringing

THE newly-elected president of the Seaton and District Men's Probus Club, John Harding, gave a fascinating talk for fellow members about his long-time passion for bell-ringing.

John has been ringing bells for many years and is a regular ringer at the parish church in Lyme Regis. He showed many slides with a musical accompaniment of bells and described in detail the English method of "ringing the changes", how bells had been rung in this way since the 17th century and the half-muffling of bells for occasions such as funerals and, appropriately at this time, for Remembrance services.

He talked about the casting of bells at Whitechapel and the different sized bells (the second heaviest in the UK being at Exeter Cathedral). John also explained about the various guilds of ringers and how striking competitions are held between churches.

John (pictured) emphasised how privileged he has been to ring bells at magnificent churches and cathedrals across the UK and he singled out Beverley Minster as being exceptionally beautiful.

The first meeting of the New Year will be on January 7th when David Dumbleton, a club member, will be talking on'the police, 10am at St Gregory's Church Centre, Colyford Road, Seaton. The club for retired or semi-retired professional men welcomes new members.

theWI INSPIRING WOMEN Women's Institutes ROUND UP

SEATON

THE November meeting of Seaton WI was held at Methodist Church Hall where 24 members and one visitor were welcomed and "Jerusalem" was sung accompanied by Mary Fone Ann.

Guest speaker Dawn Canham spoke about her early training at secretarial college in Exeter, her work in a London hotel and her introduction into her love of theatre.

After returning to Exeter she began to help in the world of amateur dramatics and later volunteered at the Northcott Theatre, which subsequently became an opening back to college to study for three years for a diploma in costume design. Dawn eventually went to work at Exeter University as a tutor in the drama department, teaching the students the art of design of costumes.

After tea and biscuits the monthly issues were discussed. Ann thanked everyone who had taken part in the Beer quiz and New Year lunch plans were discussed, along with details of the next meeting which will be a Christmas party on Tuesday, December 16th, 2pm in the Methodist Church Hall. Gwynedd Brazendale gave her report of the recent Autumn Council Meeting held in Barnstaple.

Flower of the Month results: 1st Denise England, 2nd Chrissy Palacio, 3rd Val Rutter. Angel Cup for Craft (a handmade Christmas card) - Denise England.

MUSBURY & WHITFORD

The November meeting was held in Whitford Village Hall and started with apologies and the presentation of birthday posies. Marnie thanked everyone who had made the harvest supper such a success.

The guest speaker, Mr E.K. Bowley, gave an enlightening view of Tibet, where he has visited several times. The slides were very interesting, especially some of the rebuilt temples which had been destroyed by the Chinese.

Refreshments and birthday cake made by Marnie for the institute's birthday were then enjoyed and members browsed a sales table.

Final arrangements were made for the birthday lunch. Marnie gave a report on the Autumn Council Meeting recently held in Barnstaple and Maureen gave a resume of the Treasurers Forum.

Next year's programme is now ready and printed copies will be given on payment of £36 subs in January.

The next meeting will be a Christmas party and will be held in Whitford Village Hall on Tuesday, December 9th at 7pm. The theme will be "Colours of Christmas" and the competition will be for a magic wand with tag with a wish for 2015.

THORNCOMBE

ON November 12th members of Thorncombe WI enjoyed a talk by member Barbara Barnes on patchwork.

Barbara had brought some of her work to show members and demonstrated how to cut the patches and arrange them in intricate patterns, such as cathedral windows, a log cabin, Somerset pattern or Roman blind, before sewing them together to make, for instance, a quilt or table mat. Each item is finally finished with beautiful decorative stitching before being backed and reinforced.

Barbara has been patchworking for many years, and has in the past been commissioned to produce special pieces. Her quilting group has also produced small items for organisations such as Great Ormond Street Hospital and Help for Heroes.

Amongst the items Barbara showed the group was a magnificent quilt and a really lovely bag. After answering members' questions, she was thanked for an excellent presentation.

Members then enjoyed tea, cake and social time.

The group will meet for a Christmas lunch on December 9th at the Fairwater Head Hotel, Hawkchurch, and a subsequent meeting will be held on January 13th at 2.30pm in Thorncombe Village Hall. New members and visitors are always welcome.

CHRISTMAS in Colyton

SEATON & DISTRICT LIONS SANTA FLOAT
1ST & 2ND DECEMBER, 6PM

Colyton Christmas Fayre

Wednesday 3rd December 2014 - 4pm - 8pm

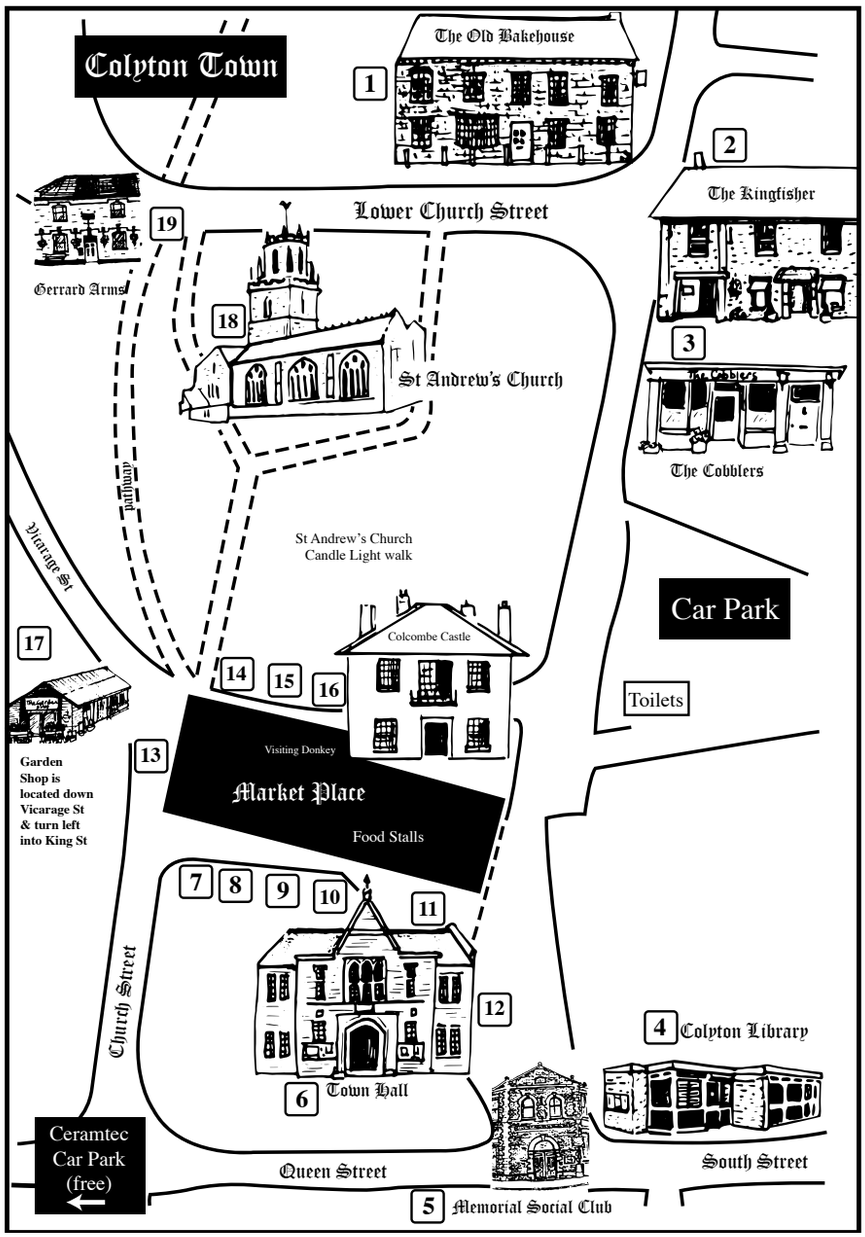

19 Gerrard Arms
'Dad' drop off zone - stall free!

18 Candle Light walk
St Andrew's Church

In the grounds of St Andrew's Church, an opportunity to light a candle in memory of a loved one or to celebrate someone special.

Christmas Star Night
Come to see the Christmas Star Display inside St Andrew's Church

Market Place Shops
(Open till 8pm)

7 **The Colyton Kitchen Company -** Food Demonstrations

8 **Colyton Butchers -** Fresh meats & local produce

9 **Colyton Heritage Centre -** Gifts & refreshments

10 **Merchant Tea Rooms -** Refreshments

11 **Londis -** Daily Provisions

12 **Premier -** Daily Provisions

13 **Chocolat & Present -** Handmade chocolates and gifts

14 **The Little Shop -** Stationery & gifts

15 **Colyton Pharmacy -** Christmas gifts & sale items

16 **Olde Corner Shoppe -** Hot drinks & mince pies

17 **The Garden Shop -** Christmas Gifts & refreshments & live music

6 Town Hall

A large selection of stalls selling handmade crafts including: jewellery, woodcrafts, pottery, delicious cakes, children's clothes, charity and Christmas themed stalls.

~

Musical Entertainment

Order of Events

4pm Stalls open (***Town Hall, The Old Bakehouse, Kingfisher The Cobblers & the Social Memorial Club***)
5.45pm Switching on of the Christmas lights by the Carnival Royal Party
5.50pm Reverend Hilary Dawson will introduce and begin the carol singing along with the choir (***Market Place***)
6pm Meet the Donkeys from 'Sidmouth Donkey Sanctuary' - bring a carrot (***Market Place***)
6pm See a Fire Engine - Colyton Fire Station team (***Market Place***)
6.15pm Seaton Majorettes performance in the snow! (***Market Place***)
6.15pm—7.15pm Father Christmas & his helpers to meet the boys & girls (***Colyton Library***)
7pm - 8pm Ottery Brass Band playing Christmas classics
7.45pm Raffle draw outside Town Hall Steps
8pm Christmas Market Close

Proceeds go towards community organisations & the 'Young Minds' charity

Organisers
Colyton Caterpillars - 01297 552567

1 The Old Bakehouse
A variety of craft stalls selling handmade items

2 The Kingfisher
Craft Stalls & refreshments

3 The Cobblers
Craft Stalls & refreshments

Food & Drink

Market Place 4pm-8pm
Hot Pork & crackling rolls & vegetarian pies (Graze)
Jacket Potatoes, soups & pies (Colyton Butchers)

Town Hall 4pm-8pm
Mulled wine
Doughnut tree
Delicious Hot Chocolate (Colyton Caterpillars)

Other Venues
Colcombe Castle Refreshments
Olde Corner Shoppe Refreshments
Colyton Fish Bar Buy a cone of chips special
The Garden Shop Refreshments

5 Colyton Memorial Social Club
A variety of craft stalls selling handmade items

4 Events for Children

Santa's Grotto - Come & visit Father Christmas **6.15pm till 7.45pm**

Face painting (*Library*)

Fire Engine (*Market Place*)

Donkey (*Market Place*)

Eco Explorers - Make Christmas wreaths, trees & wands (*Library*)

Raffle Prizes
Christmas Hamper, Giant Chocolate Teddy, Cream tea at Graze Garden shop gift, vouchers & more...

Colyton Christmas Fayre 2014 – A Night of Vintage Magic

Pics from Colyton Chritsmas Fayre 2013

THIS year's Colyton Fayre is to be held on Weds 3rd December 2014, 4pm -8pm.

It is full of activities for all ages – young and old. We have many stall holders, in various historic buildings around Colyton Town, offering a large range of handcrafted goods.

Colyton shops will be opening their doors for late night shopping. We have new shops at the Fayre this year; 'Chocolat et Present' – handmade chocolates and Christmas gifts. Merchant Tea Rooms, a vintage style café, for those who wish to indulge in home baked cakes & drinks. The Garden Shop 'under new management' will be open on the night, for Christmas gifts, refreshments and live entertainment. .Various pubs & cafes will be open for those who would just like to relax during the evening.

The official Christmas lights 'switch on' will be outside the Town Hall, at 5.45pm, along with carol singing, accompanied by the St Andrews Church Choir.

There will be the candle lit walk, In the grounds of St Andrew's church. The Church will be opening their doors for the NEW 'Christmas Star Night' in the church, where visitors can view a wonderful festive star display.

There are many activities for children to do, including, viewing the fire engine, stroking a donkey, seeing Father Christmas, Arts & Crafts and many more. Children & adults can make Christmas Wreaths & elves using natural materials with 'Eco Explorers' in the Library.

Entertainment this year, will include performances from the Seaton Majorettes and 'new' this year ' Ottery Brass Band' who will be playing Christmas classics in the Town Hall.

There will be many hot food & drink stands available all around Colyton. Tasty hot pies, hot soups (suitable for vegetarians) and hot roast rolls. Tea, coffee, luxury hot chocolate and mulled wine will be served throughout the evening.

Pics from Colyton Chritsmas Fayre 2013

Pics from Colyton Chritsmas Fayre 2013

Flix
HAIR DESIGN
50%
DISCOUNT
To all new customers
With this voucher
We are open late on Christmas Fayre evening please pop in for fun Christmas braids, nail art as well as a mince pie and mulled wine!
Wishing all our loyal clients a very Merry Christmas & thank you for your continuous support
(excluding trims. Not to be used in conjuction with any other offers)
Call now to book your appointment
Market Place, Colyton, Devon EX24 6JR
01297 553360
Tues-Wed 9am-5pm
Thurs-Fri 9am-7pm
Sat 8.30am-2pm

Colyton Christmas Fayre 2014

A Night of Vintage Magic

WED 3RD DECEMBER 4PM - 8PM

Craft Stalls, Late Night Shopping, Christmas Lights, Carol Singing , Father Christmas, Entertainment, Star Festival, Donkeys, Food & Drink, Family Activities, Candle Light Walk, Eco Crafts, Fire Engine

Merchant Tea Rooms

THE Merchant's Tea Rooms is situated in an historic 16th century building with many original features. The building is believed to have belonged to a wealthy merchant hence the Tea Room's name. Part of the building also houses the Heritage Centre where a wealth of information can be found about the history of the local area.

The Tea Rooms pride themselves not only in the quality of service but also on their food which is homemade from locally sourced ingredients. Light breakfasts, morning coffee, light lunches, hot lunch specials and afternoon tea are all served daily, along with a selection of homemade cakes including some gluten free choices. Cream teas are available with scones, homemade strawberry or apricot jam and Devonshire clotted cream or for those with a less sweet tooth a savoury tea is available served with cream cheese and homemade pickle. Vintage crockery and tablecloths are used throughout the tea rooms and service is provided by friendly welcoming staff, giving a lovely relaxing atmosphere.

To the rear of the property is the recently opened, fully enclosed south facing garden where you can enjoy meals and refreshments while relaxing with friends and family, your well behaved dog is always welcome to join you. The garden is also available for private functions during the summer months and small functions can be catered for at your own venue. Takeaway cakes are available to order.

Merchant's Tea Rooms and Gardens is a fantastic place to spend time with friends and family and enjoy good quality homemade fare. Open from 9.00 am Monday to Saturday, until late afternoon. Most credit and debit cards accepted.

Merchant's Tea Rooms & Gardens

Traditional Turkey Lunch Served throughout December - Truly delicious!

Open 9am daily Monday - Saturday until late afternoon

Market Place, Colyton, EX24 6JR

01297 552455

Perpetual Interiors

PERPETUAL Interiors will be holding Christmas Sale at Colyton Antiques Centre on Saturday the 29th of November from 11am to 3pm. Come and find an unusual present for your friends and family or purchase an elegant lamp to cheer up the winter nights!

We have plenty of chairs that would provide extra seating you may require for visitors over the festive season all NEW and at very reduced prices! There may just be time to reupholster your own chairs if you wish to book now.

With every purchase we will enter you into our raffle to win items for the home. We look forward to seeing you there to begin Christmas in Colyton. Every item will be at least 25% off ticket price, so plenty of real BARGAINS to be had.

Bespoke Reproduction · Period Restored · New Classics · Reading Specialist
'Bramblemead Upholstery'
Perpetual Interiors
Today · Tomorrow · Forever · Timeless · Today · Tomorrow · Forever
at The Antiques Centre, Station Colyton, EX24 6HA
Telephone: 01297 35355 ~ 07788 757611

Pics from Colyton Chritsmas Fayre 2013

Pics from Colyton Chritsmas Fayre 2013

Pics from Colyton Chritsmas Fayre 2013

Londis

half price
Jaffa Cakes
McVitie's Hobnobs
72p
£1.45
146g, 300g

WOW DEALS

only £2 120 Pack
50% EXTRA FREE
Tetley
120 Pack

Cadbury Dairy Milk
200g
£1.50 each

£10 each
STRONGBOW
15x440ml

half price
£4.99
~~£9.99~~

Pepsi
£1 each
2 Litre

Wishing all our customers a very Merry Christmas

Londis, Market Place, Colyton, EX24 6JR - 01297 551126
Open 7am - 9pm 7 days a week. Home deliveries available
*Offers available from 17/11/14 to 05/12/14

Colyton Antiques Centre

Colyton Antiques Centre to close

IT IS with great regret that we have to announce that Colyton Antiques Centre is to finally close its doors at the end of 2014. The Antiques Centre has been a feature of the town for over 30 years and the current proprietor Rod Hunt has been in charge since 2000.

Rod would like to express his gratitude to all customers past and present who have made trading here such a pleasant experience. Also to those dealers who have traded with us, I have made many friends along the way. I was so grateful to the people of Colyton who welcomed us when we first arrived here and for their continued support and good wishes. I will greatly miss the place but all things must end and now seems the right time to go.

We still have our usual eclectic mix of stock, so much here to choose from for your Christmas presents or maybe the odd plate or chair which you suddenly realise you may need for those unexpected guests for Christmas dinner!

Grand Closing Down Sale

All our stock needs to go so there will be many bargains to be had. Most of the dealers will be participating in a sale so come along and see what you can find. That includes shop fittings as well!

Finally best wishes for Christmas and New Year to everyone and many thanks for your support over the years.

The Garden Shop

Late night Christmas shopping at The Garden Centre

CHRISTMAS is coming and the excitement is stepping up a level at the Garden Shop in Colyton. We have a fabulous range of unusual plants, wonderful Christmas decorations and gifts, cards, soaps and scented presents. Why not treat a loved one to a hand-picked 'hanging basket hamper' which we will wrap and decorate for you? Late Night Shopping starts on 26th November and continues every Wednesday for four weeks, and all our visitors will be treated to a glass of mulled wine and one of our finest home-made mince pies. There will be a special supper available in the Café, and an exclusive offer of 5% discount on shopping if more than £5.00 is spent on food or drinks. Our second Late Night on 3rd December coincides with the Colyton Christmas Fayre, so come join us and spend a relaxing evening shopping.

Traditional Christmas Lunch (2 courses)

We are taking bookings for 7th, 14th and 21st December (served from 12.00-1.15pm or 1.15-2.30pm) for our Traditional Christmas Lunch of Roast Turkey, Bread Sauce, Cranberry Sauce, Gravy, Stuffing, Sausage in Blankets, Roast Potatoes, Brussel Sprouts, and Carrots followed by Christmas Pudding and Clotted Cream or Custard or our Garden Shop Special Trifle. (Please book by the previous Friday with £3.00 deposit per person)

£9.95 per person £7.95 child under 16

King Street, Colyton, EX24 6PD ❀ 01297 551113 ❀ 07805 956157
info@gardenshopcolyton.co.uk
We look forward to seeing you and wish all our customers old and new a very Merry Christmas and Peaceful New Year.

Colyton Antiques Centre

GRAND CLOSING DOWN SALE

Come and see what bargains can be found, our last day of trading will be New Years Eve

Old Station Yard, Station Road, Colyton, Devon EX24 6HA

Telephone: 01297 552339

FURNITURE - COLLECTABLES - LINEN
BOOKS - PRINTS - PORCELAIN - TOYS

We have a number of dealers on site offering an interesting variety of stock.

Colyton Antiques Centre is 6 miles from Honiton, 4 miles from Axminster and 2 miles from Seaton. We are very close to the famous Electric Tramway and have our own car park.

HAPPY CHRISTMAS TO ALL OUR CUSTOMERS & THANK YOU FOR YOUR SUPPORT OVER THE YEARS

OPENING HOURS
Monday - Saturday, 10am - 4pm.
Sundays and Bank Holidays 11am - 4pm

Also on site: ***DOWNSIZE*** for Dolls House furniture

The Garden Shop

LATE NIGHT CHRISTMAS SHOPPING

A warm welcome awaits ...
Open until 8.00pm on Wednesdays 26th November, 3rd December (also Colyton Christmas Fayre), 10th and 17th December
Free glass of mulled wine and mince pie on arrival
Special Shopper's Supper in our Café
Live Christmas Music
Free Parking

Exclusive Offer: 5% discount on shopping if £5.00 or more spent in our Café (Late Night's only)

Traditional Christmas Lunch (2 courses)

Bookings taken for 7th, 14th and 21st December (served from 12.00-1.15pm or 1.15-2.30pm), please book by previous Friday with £3.00 deposit

£9.95 per person, £7.95 child under 16

Opening hours:	Shop	Mon-Sat	9.00am-5.30pm
		Sun	10.00am-4.00pm
	Café	Mon-Sat	9.00am-5.00pm
		Sun	10.00am-4.00pm

We will be closed on Christmas Day, Boxing Day and New Year's Day

King Street, Colyton, EX24 6PD ❀ 01297 551113 ❀ 07805 956157
info@gardenshopcolyton.co.uk

We wish all our customers old and new a very Happy Christmas and Peaceful New Year

Pics from Colyton Chritsmas Fayre 2013

The Kingfisher Inn

THE greedy march of chain pubs with their soul-less interiors, cheap beer, loud customers and microwave meals has done more to ruin the old English inn than Hitler's Luftwaffe achieved, but thankfully a few proper old taverns still exist – and The Kingfisher in Colyton is among the best of them.

The visitor looking for a unspoilt, traditional Devon pub where the hospitality is hearty need look no further than this 16th Century inn, easily found in the centre of the town. It's exactly like an old pub should be – traditional roasts on Sundays, meat raffles in the bar every Saturday, CAMRA-rated honest local ales, a beautiful beer garden and a rare place where you can still play skittles, darts and crib.

The Kingfisher is also the friendly home to great British pub grub – fish and chips that are said to be the best in the area, steak and kidney pie, chicken and leek pie, whitebait, stuffed mushrooms, baked salmon, sirloin steak, scampi, egg and chips and raspberry and apple pie are among the choices that are all freshly-homemade and come in large portions.

It is a popular spot with walkers and rave reviews of the welcome at The Kingfisher have come from as far as California. Typical is the thumbs-up from a recent visitor from Birmingham, who wrote: 'It's been a long time since we enjoyed a simple, well-cooked pub meal and this pub does the job. We had scampi, chips, peas and salad and ham, egg, chips and peas and our meals were thoroughly enjoyable. The food was well presented – no attempts to be a gastropub or anything fancy, just good, wholesome pub grub. We cleared our plates and we just wish that this pub was our local! We will definitely be back.'

A great find, a little Devon treasure and highly-recommended by all its patrons.

www.kingfisherinn.co.uk

Colyton Butchers
Award Winning Devon Butchers
3 Market Place, Colyton EX24 6JS
01297 552334

ORDERS FOR FREE RANGE TURKEYS NOW BEING TAKEN
ORDER NOW!
We also have Gluten free sausage meat and chipolatas

Christmas Cracker
Turkey roasting pack
Feed a family of 6 - 8 easy to carve with no waste to include:
• Boned and rolled local turkey breast joint 4-5lb • 8 Award winning pork chipolatas sausages • 8 Streaky bacon rashers • 1lb Award winning sausage meat • 1 Packet of stuffing • 1 Packet of bread sauce • 1 Jar of cranberry juice (brands may vary)
ALL THIS FOR THE AMAZING PRICE OF £32.99

We are also taking orders for local free range chickens, ducks and geese.
As well as gammon, beef, pork and game (call for prices and details)
All available for collection or FREE delivery to local town and villages
CREDIT CARDS MOST WELCOME
FREE DELIVERY TO LYME REGIS, COLYTON, AXMINSTER, SEATON, HONITON, OTTERY ST MARY, SIDMOUTH AND SURROUNDING TOWNS AND VILLAGES IN EAST DEVON

The Kingfisher Inn
FREE HOUSE
NEW PROPRIETORS MARK & LUCY DACK
"Wishing everyone a very Merry Christmas & Happy New Year"
The Kingfisher, Dolphin Street, Colyton, Devon EX24 6NA
01297 552476
THE GOOD PUB GUIDE
CAMPAIGN FOR REAL ALE

The Gerrard Arms

Enjoy a friendly, warm atmosphere, at The Gerrard Arms

THE GERRARD Arms is a small, friendly pub in the centre of the town of Colyton. It dates back to 1506 and is one of the oldest coaching inns in town, remaining largely unchanged until 1914 when the building caught fire and the original thatched roof was lost. Later, the stables were sold off, and after several refits the pub settled into its current configuration, at the time as a Charrington House.

Once visited by none other than Lawrence of Arabia (so folklore has it), the Gerrard Arms now retains the traditional feel of a pleasant country pub, whilst offering a selection of beverages only possible in a Freehouse.

Today Dave and Kaz welcome you to their freehouse to enjoy a friendly, warm atmosphere, local real ales, and a natter with the locals.

Colyford Butchers

Christmas is coming...

SUPPLYING quality local produce and offering a personal friendly service is the name of the game at Colyford Butchers, your local butcher.

The helpful owners and staff will take out part of the stress of organising your perfect Christmas they offer everything you need for your Christmas holiday feasts, not just for the main day but for boxing day breakfasts and those cold meat platters that everyone loves to snack on.

Meat produce is a convenience in the supermarkets however are you really getting the high quality meat that you and your family deserves this Christmas?

Colyford butchers are offering locally produced turkey and poultry, local beef, free-range pork and much more. They also specialise in making their own sausages, delicious hot or cold!

Colyford Butchers are taking orders for Christmas now, please telephone 01297 553334 or call into the shop. Thank you for supporting your local butcher.

Premier Stores

ROSE Taylor and her husband Kevin, who currently works at CeramTec, took over the Colyton Premier convenience store in October and have kept the Post Office desk within the shop open, the shop continues to offer a wide selection of food, drink and essential items.

The couple, who live in Colyton, hope to introduce new product lines in the future, including more pet food and fine wines, making the most of the Premier Stores franchise's excellent special offers with monthly promotions especially in the run up to Christmas.

Both Rose and Kevin will be working in the store, alongside existing staff members Jess and Irene, and new staff member Elaine.

Rose said: "Thank you to all the local residents who have sent good wishes and been so supportive, we really appreciate it."

Premier Stores in Colyton will be open from 7am to 9pm everyday, with the Post Office desk closing at 7pm on Sundays.

Colyton Premier Store will be open between 10am-2pm on Christmas Day and between 9am-7pm on Boxing Day

Chocolat et Présent

LOOK no further than the newly opened Chocolat et Présent for your Christmas presents this year – a chocoholics paradise and an Aladdin's cave for the perfect present!

An array of mouth watering festive chocolates welcome you when entering the shop. You will certainly be spoilt for choice and prices to suit every pocket.

The chocolate cabinet is full to bursting with delicious hand made and finished chocolates to select from with delightful festive chocolates as well. If it is all too much to decide on what to have, there is a lovely range of in-house packed boxes to choose from.

Not forgetting those with food intolerances, festive chocolates for diabetic, dairy, wheat, gluten and egg free, kosher, vegan and vegetarian are available. Booja-Booja stockist.

An alternative to chocolate - marzipan, Turkish Delight, soft nougat, ginger, Mon Cheri and so the list goes on.

An extensive range of tins - Aga ovens, racing cars, fairy tins, football money boxes, Christmas trees, Christmas delivery vans and so the list goes on. All filled with wrapped chocolates - again a perfect present.

The choice of presents is endless – handbags, gloves, scarves, purses, candlesticks, candles, tea lights, aprons, tea towels, notebooks, reed diffusers, money boxes, clocks, photo frames and so the choice goes on. You will not be disappointed.

Opening hours are Monday-Friday 9am-5pm and Saturday 9am-1pm. Mail order service available. Credit/Debit cards accepted.

The shop will be open until 8pm on Wednesday December 3rd, supporting Christmas late night in Colyton - an event not to be missed.

The Gerrard Arms
St. Andrew's Square, Colyton, Devon, EX24 6JN
Friendly local freehouse
Real ales
Secluded rear beer garden
Children and dogs welcome
Indoor skittle alley / function room
WE WISH EVERYONE A VERY HAPPY CHRISTMAS!
01297 552588 www.thegerrardarms.co.uk

COLYFORD BUTCHERS LTD
Find us on Swanhill Road, next to the post office - 01297 553334
Merry Christmas to all our customers old and new
Locally produced turkey and poultry, prime local beef, free range pork
Local quality meat and personal friendly service. Specialising in own make sausages and burgers.

Pulman's from View newspapers in East Devon
Wishing everyone a Merry Christmas and a Happy New Year
For advertising please call Jemma Moore on 01297 446158 or email jemma@pemedia.co.uk
Part of Tindle Newspapers Ltd

DOROTHY DOUGLAS
New Beginnings
Wishing my customers a Merry Christmas and a Happy New Year
Unit 1 Colyton Craft Centre, Dolphin Street, Colyton EX24 6LU
01297 553539

Premier
Amazing Value Locally
Wishing everybody a very Merry Christmas and a Happy New Year
Fresh fruit and bread daily • Provisions
Beers, wines & spirits • Lottery
PayPoint • Post Office • Hot Food & Drinks
Colyton Stores & Post Office
Market Place, Colyton. EX24 6JR
01297 551043
POST OFFICE
PayPoint

Chocolat et Présent
Chocolates & Presents for Christmas
The largest selection of chocolates to select from in East Devon this Christmas
Dairy & Gluten FREE, Vegetarian, Vegan & Diabetic Ranges in stock
Perfect Presents –
Handbags, Purses, Candles & Candlesticks, Ornaments, Reed Diffusers, Napkins, Soaps, Aprons
Open Monday – Friday 9am – 5pm Saturday 9am – 1pm
London House, Market Place, Colyton, EX24 6JS
POSTAL SERVICE AVAILABLE

Dolphin House Gallery

Make your favourite picture stand out

DOLPHIN House Gallery are taking lots of orders for picture framing for Christmas, but there is still time to place your orders and get your pictures back in time for the big day.

If you are wondering if you can manage to get your work to them on time, ring them on 01297 553805 for an update on turnaround time, and they will do their level best to help. Open Wednesday-Saturday.

Colyton Caterpillars

COLYTON Caterpillars is quite unique and has taken the approach of returning to traditional values of play that so many of us remember from our own childhoods .Like the Scandinavian ethos our emphasis is on our outdoor classroom or out in the beautiful fields that surround our setting. Children go tree climbing, measuring trees, play in their mud kitchen or just exploring the river bank .Outside in our enclosed garden we have a sleep zone for children. where better to nap than in the great outdoors and of course their sleep is monitored. Something we feel is very important. We want children to flourish in the outdoor environment Research has shown that sleeping outdoors stimulates brain development. Children spend most of their day outside using all the characteristics of learning and of course lots of fun.

The Colcombe Castle

Warm welcome at The Colcombe Castle

THE Colcombe Castle is situated in the centre of Colyton, this 16th Century pub offers a quiet and relaxed atmosphere with a selection of local real ales and a variety of other beverages. Light lunches and Sunday roasts are available 12 till 2pm, Roast dinners are £9.95 for two courses (main and dessert), a Christmas menu is available, booking is advisable so please call to avoid disappointment. Please visit www.colcombecastle.co.uk to view the menu's.

The Colcombe Catle provides outside bars for no charge and the function room with bar is available for private parties, disco's, meals, birthday's meetings. The skittle alley and cellar bar can be also be used for private parties or if you and a group of friends would like to have a fun skittles evening. Please call for any further details 01297 552257.

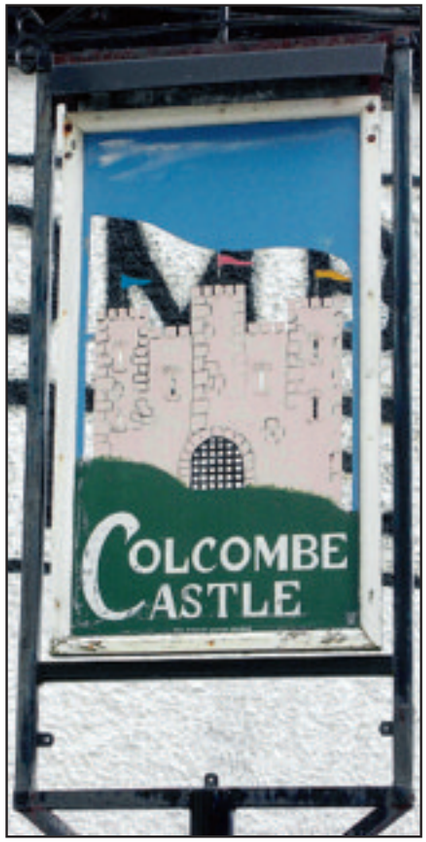

Pics from Colyton Chritsmas Fayre 2013

Gordon & Rumsby

WELL another year almost over and the housing market is still struggling – mainly due to changes in the mortgage regulations which were implemented to slow down the London market. Once again though, the tail end of the year has improved slightly with November being one of our busiest months. Next year is likely to continue to be challenging, at least until we are clear of the election and a new government has had time to settle in. I hope that someone has the sense to change the mortgage regulations again to enable an increase in lending and therefore activity. Buyers and sellers will notice some changes in the property portals from January, as a new portal called "OntheMarket.com" will be launched. On the Market will be non-profit-making and is owned and run by Independent Estate agents with over 4000 offices already signed up including some of the biggest names in the country (Savills, Knight Frank, Strutt & Parker, Humberts, Webbers, Greenslade Taylor Hunt and many more including Gordon and Rumsby). It will mean a drop in the number of properties advertised on both Rightmove and Zoopla but more information will be provided closer to the launch. Keep an eye on the local press and TV advertising or ask your local independent agent about it. For advice on property matters call us on 01297 553768 or pay us a visit at Colyton. With Best Wishes for the Festive Season from Julie, Mary and Debbie.

DOLPHIN HOUSE GALLERY
Dolphin Street, Colyton. 01297 553805
www.dolphinhousegallery.co.uk
ETCHINGS, PAINTINGS AND CERAMICS.
Quality Framing Service, Christmas Cards

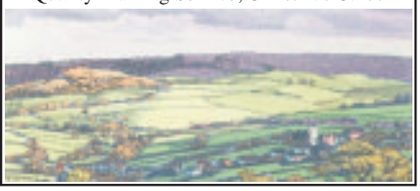

COLYTON CATERPILLARS CHILDCARE

Limited afternoon spaces.
Availability for 2015
For further details please call 01297 552567
www.colytoncaterpillars.co.uk

Colcombe Castle
Market Place, Colyton
Wishing our customers a
Merry Christmas & A Happy New Year
CHRISTMAS MENU AVAILABLE SOON
Telephone:
01297 552257
www.colcombecastle.co.uk

Merry Christmas from
GORDON & Rumsby
01297 553768
Market Place, Colyton
www.gordonandrumsby.co.uk

'Omnipotence is a cause for concern'

■ THANK you for printing my letter, which appears to have upset some very sensitive local councillors whose responses were expected.

It is the usual tack of local councillors to distract the readers away from the real problems in Axminster and with EDDC planning and enforcement. That doesn't surprise me, as that is always my experience.

I wasn't suggesting the Parrs, Spillers and Hulls were related to one another and my point is made well on page 17 of the following document if they fancy getting at what I meant http://bit.ly/1E7Y2k9

Can I put things more simply then? Perhaps could councillors explain why the problem of the eyesores in the middle of such a pretty town is so unresolvable? Is this because the owners of the eyesores want to leave them untouched until they gain value, and are these owners well known socially to local councillors? This is just a guess but worth a thought.

I imagined the whole idea of involvement in local government was to listen to public concerns and deal with them seriously. Isn't that what councillors are in the job for? I have no confidence that this is ever the case. This is indeed due to my own "empirical" evidence if you like.

I think people should also care that someone at the top of EDDC on such a high salary is not accountable to anyone. I notice the responses didn't deal with that issue. Such omnipotence is a cause for concern, don't you think?

And for the record, I have no problem with beards!

Ms N. Chance,
Axminster

Council must be prepared for criticism

■ DEAR editor, you have every right to question what councillors say and what actions they take; as a local newspaper you represent the community in which you serve to express concerns and actions that are taking place in our community.

Those who hold higher council office have a duty to inform the community and must be prepared to take criticism if these actions are not in the public interest. This high handed attitude of treating the voting public with utter contempt not only flows from town/district/county, the same contempt can be seen at Westminster. I do have experience of this contempt when I served as a town councillor for Exmouth Town Council. Many of the decisions taken by councillors were their own view points/or that dictated by their political parties which were not in the community interest long term.

I appreciate the difficult job that you have as editor, it is good to know that there are still people as yourself who will voice your views for the people in the community.

William Heath
(by email)

'Widespread dissatisfaction' with EDDC's senior management team

■ YOUR column of November 11th brought into focus my own unease about the manner adopted by East Devon District Council in conducting business.

Like you, I respect those who service their communities on a voluntary basis. I also know that there are many people on the permanent staff of EDDC who do their jobs well. However, I regret that I have little regard for those who make policy and executive decision on our behalf.

Why should this be the case? Well, decisions are made which seem, on the information readily available, to be difficult to understand and which appear to be counter to the community's needs. For example, I still cannot fathom why EDDC want to relocate to the far western boundary of our area. I would like to be able to grasp the logic behind that intention.

Why has the Local Plan not been produced, when will it appear, and what is the present and future impact of the delay?

The BBC has reported today that EDDC has not completed an agreement with BT for the installation of high speed broadband. Apparently most other authorities have signed up; why not ours, and what does this mean for broadband users who, like me, now have a service which is so slow as to be unusable for many functions?

These are but examples of what I perceive as a reluctance by the council adequately to inform us of its thinking, and it would help enormously if they would be more open about such issues. As a start, could you, as editor of an important channel of communication, invite the chief executive and/or council leader personally to provide feedback on issues that the public raise through your newspaper? I would not want nor expect them to comment on every issue; I am sure they can judge where comment is appropriate. Alternatively, you could suggest topics for reply.

It must be clear to EDDC's senior management that there is widespread dissatisfaction with much that they do. It is likely that some of the negativity is unjustified, but better communication would be of great assistance in promoting a closer understanding between EDDC and the community.

Mr P.D.M. John,
Dunkeswell

'Now is the time to stand up and be counted'

■ WHAT a catastrophic job the NEW CCG and NDHT are making of managing health services in our area.

It appears that neither have any idea of the health needs in rural areas nor even the needs of patients needing hospitalisation.

Two years ago I was very ill after what should have been routine surgery in the RD&E, and spent 11 days in a coma in intensive care and another 17 days on a ward at Wonford. Not the most wonderful time of my life.

My wound would not heal and I was becoming very weak. After much prodding and poking nothing seemed to be improving and I felt they were giving up. I was not thriving and was so far away from friends that visitors were thin on the ground.

Eventually I asked if I could be moved to Axminster Hospital as I knew they had the capabilities to deal with my ongoing physical problems and the care skills to help me deal with the trauma.

Finally, after a few days they told me a bed had been secured for me in Axminster Hospital and I was to be moved that afternoon. What joy! I would be in a caring and loving atmosphere; I would be near my friends and would have my wonderful GP (Dr Phil Taylor) to look after me. After a couple of days of being disorientated I slowly started to improve being cared for in a warm, friendly environment where I was a person not a bed number.

I was in Axminster Hospital for 28 days before being allowed home with community nurses in every day for five weeks to redress my wounds and hook up the portable "vacs" machine. During this period, which included Christmas and New Year, Dr Taylor visited me on 26 days with colleagues filling in on the two days he could not make it. That is medical care to be proud of. Not something to abandon when you want to save a few pounds.

On the finance front I sympathise with your correspondent from Whimple in this week's *Pulman's View From* (November 11th). Both individually and at public meetings the CCG and NDHT have been asked for cost savings analysis without success. All sorts of numbers have been bandied about but no one can produce a definitive analysis of what is being saved and at what cost, nor have they given a detailed analysis, including costs, as to how alternative medical care is to be provided.

I genuinely believe that if these changes had been in operation when I was in need my survival would have been in doubt.

Now is the time to stand up and be counted, the time when the bureaucrats are not allowed to destroy a wonderful asset to the community.

No matter which hospital you are fighting for sign the petitions and write the letters to the CCG and NDHT. The sheer volume of public opinion might just make

MRS ANN VEIT,
Musbury

The views expressed in letters are those of the authors and not necessarily of this newspaper

'We must accept reasonable compromises'

■ I AM not against change as such. I appreciate the huge amount of work done behind the scenes by experts trying to work out the most effective, fairest and economical way to run out community hospitals.

While we'd all like to achieve this, we must never forget the human cost or those public spirited people who generously raised huge sums locally to bring community hospitals into being and are prepared to continue to support them. Government policy may have changed in favour of care at home but it is not unreasonable for fundraisers to expect care to be available in their local hospitals. Now frail and old, some face the prospect of losing the very precious benefits they have provided for others. No wonder whole communities are upset.

Travel is a serious problem for both patients and visitors, especially the elderly. Public transport often involves inconvenient timetables, few adequate services or none at all. It sometimes needs stamina for hanging about at bus stops or many hours away from home. If health care is not local, it may do more harm than good.

Care in the home clearly has its place. But there are potential dangers, including lack of timely and certain communications. People behind closed doors may be suffering in silence. What happens when a professional carer doesn't turn up? Is it really a cheaper option?

And what of the effect of this proposed reorganisation on staff recruitment and morale? Why a massive restructuring when only parts need changing? When will the expected saving exceed the cost of implementation? Is the government asking for the impossible when it constantly changes to goalposts?

There is clearly a continuing need for clinics and respite, palliative and rehabilitative care in our community hospitals, and care in the home must play its part. If money is to be saved, we must all accept reasonable compromises. My heart goes out to all those who are working to achieve this and to anxious patients.

Janet Lang,
Wessiters, Seaton

Honiton will not 'grind to a halt'

■ "HONITON will grind to a halt," avers Councillor Ash, if the highways budget is cut back this winter (*Pulman's View From Honiton*, November 4th).

Of course Honiton won't grid to a halt! What alarmist, over the top tosh! This is exactly the sort of hyperbole that will cause potential visitors to Honiton to stay away.

I'm sure that the High Street, residents/retailers can find a few minutes a day to clean away any snow, ice, slush from the pavement outside their homes/shops , then this will go a long way to improving things , in the event of there being budget cuts.

But as for "Honiton will grind to a halt", I don't think so!

Sean McCrum,
Rosemount Close, Honiton

Apologies for alarm

■ GOVERNORS and staff at Axminster Community Primary School would like to offer our sincere apologies to our neighbours for the distress and disturbance to their sleep last week which was caused by our alarm being activated and, more to the point, for it continuing to ring for such a long time.

In our investigation we discovered that, upon our conversion to an academy on November 1st, our details were withdrawn from the database, without notifying us, which prevented the police from contacting our key holders. Thankfully it was a false alarm but this does not make up for the distress it caused to a large number of people in our local community.

Please be assured that we have put steps in place to ensure that this does not happen again and once again may we offer our sincere apologies.

AXMINSTER COMMUNITY PRIMARY SCHOOL

SUPPORT FEATURE ADVERTISING

Cost Effective Advertising

You provide us with a list of suppliers / companies who you think might want to take an advert in support of your business.

The benefit of this is that these adverts help to cover the cost of your space.

However much support you think you can get, we can run a support feature for you.
A half page, full page or even a double page spread.

LET US DO THE WORK FOR YOU

Take advantage of our free design service and experienced team of journalists who will come out to take photos and write editorial to promote your company and build your client base.

Contact us: View From Newspapers, Unit 3, St Michaels Business Centre, Church Street, Lyme Regis, Dorset DT7 3DB Tel: 01297 446057 | Fax: 01297 444981

or call one of our advertising team:
Jemma – 01297 446158 jemma@pemedia.co.uk
Jenna – 01297 446147 jenna.wellman@pemedia.co.uk

Pulman's from View newspapers in East Devon

CHRISTMAS in Honiton

CHRISTMAS CAROLLING FRIDAY 5TH DECEMBER
CHRISTMAS CARNIVAL SATURDAY 6TH DECEMBER

'Come and see the beautiful trees'

THE first part of December will see a cluster of Christmas activities in Honiton.

On Friday December 5th there will be a Christmas carol service in St. Paul's Church, starting at 5.30pm and to be followed by the switching on of the town's Christmas tree.

The following day, Saturday December 6th, will see the Christmas Carnival, with the procession set to start at 5.30pm at the west end of High Street.

A Grand Christmas Tree Celebration will run from December 11th-14th at St. Paul's Church.

Entrance for adults is £2 each, with accompanied children free.

Lunches refreshments and children's activities will available.

The organisers said: "Come and see the beautiful trees which local organisations and businesses have been invited to decorate and display in the church."

There will be a closing Carol service, starting at 3pm on Sunday December 14th.

More information is available from the church office on 01404 44035 or from Julia Beaman on 01404 548709.

Finally, a pantomime called Cinderella will be given on Sunday December 14th at The Deer Park Hotel, Buckerell, Honiton. More information about this event is available on 01404 41266 or online at www.deerparkcountryhotel.co.uk

The Paper Shop

THE Paper Shop can be found in New Street, Honiton we have been trading for over ten years and deliver papers to the town and surrounding villages. We won the title of The Independent News Retailer of the year for London and the South, also we were in the top 100 of the Achievers Academy for the fifth time. We were recent joint runners up in the newspaper seller of the year out of 16,500 national newsagents. Although we are an Independent Newsagents, you will be very surprised at the amount of other lines that we stock.

We have a very large range for the celebration cake makers. We hire out Cake Stands, Cake tins, Round, Square, Heart and Novelty. Also everything for the Cupcake enthusiast Cases Wraps, Picks, Sprinkles, Stands (some for hire) Regal Ice, Marzipan, Boards, Sugarcraft Flowers, Pastes, Blossom Tint, edible Glitter, Claydough Figures etc.

We also have a range of partywear, including Helium balloons, Candles, Badges, Banners, Invitations, Disposable Tableware, Serviettes and Glasses. Of course we also carry the normal lines you would expect from a Newsagents, Newspapers including a large range of titles from outside of Honiton ie. North Devon, Cornwall, Somerset, Yeovil. Exmouth. Sidmouth, Culm valley, Crediton, Tiverton, the Western Daily Press, the list goes on.

A large range of magazines, several very specialised titles, Confectionary, Chocolates, Drinks, Sandwiches, Pasties, Stationary, Wrapping paper, Cards and Jam Pot Covers.

Being Independent we try our very best to obtain lines that the multiples can't stock. Just ask and we will try to obtain it for you.

Axcess Electric Bikes

PEOPLE keep telling me that the revolution is coming! 2014 has definitely seen a substantial increase in the use of electric bikes. With over 400,000 being sold annually in Germany and 125,000 in the Netherlands, it is hardly surprising that the UK market may well be increasing to around 40,000. Here at Axcess-Electric-Bikes we have done our bit.

As with all road vehicles there are rules and regulations and there has never been full harmonisation between the UK and the EU. The main difference is the Twist and Go throttle on UK bikes which is illegal on the Continent. We were warned that when EU harmonisation came, the throttle would be made illegal in the UK. So, it was a great surprise to find that when the DTI published their draft regulations, the throttle is to remain in use on electric bikes in the UK and Europe may follow our lead.

Recently, I have been riding a new sample bike without throttle, and I am surprised how much I miss it at junctions and for hill starts. All the Axcess brand bikes have throttles, but they can be made legal for Europe with a 5 minute change to the wiring.

It is good to know that UK wishes can prevail in Europe – sometimes.

CHRISTMAS in Honiton

CHRISTMAS CAROLLING FRIDAY 5TH DECEMBER
CHRISTMAS CARNIVAL SATURDAY 6TH DECEMBER

Oscar Pet Food

FOUND IT ! Give your pets the perfect Xmas!

ARE you finding it hard to find a special gift for your best friend ? Why not treat your pet to an Oscar starter pack. Available for dogs and cats all contain a supply of food and treats in a handy storage bucket with FREE delivery to your door.

They have a range of dog foods to suit all lifestyles and pockets, all cooked with extra meat juices. Oscar for cats adult foods now have the added benefit of StayClean dental care – the easy way to clean your cat's teeth.

Both starter packs are a gift at just £5 – but that's not all – if you wish to reorder the £5 paid is refunded against your first full-size order.

Why not give your best friends an extra special treat this Xmas – they deserve it! These special money back starter packs are not available to order online – please phone to order.

Oscar Pet Foods are celebrating 20 years in franchising. Neil & Lorraine will soon be starting their 18th year in business and would like to say a big Thank You to all their personal customers who have made this possible.

If you'd like to find out how Oscar Pet Foods could be of service to you, please give Neil or Lorraine a call on 01404 45437. They look forward to hearing from you.

Give your pets the perfect Xmas!
Finding it hard to find a great gift for your best friend?
Why not treat them to an OSCAR® starter pack
Available for Dogs & Cats all come with a supply of food and treats in a handy storage bucket with FREE Delivery to your door!

Starter Packs £5 each
with £5 off first full-size order
Call Neil or Lorraine now on 01404 45437
for further details and to order your starter packs
neil.stapleton@oscars.co.uk www.oscars.co.uk
OSCAR much more than pet food®

Pics from Honiton Chritsmas Carnival 2013

Pics from Honiton Chritsmas Carnival 2013

Butterflies Beauty Studio

Look Good and Feel Great this Christmas

THE way you look isn't just down to your make up and your outfit, how you feel is important too. We offer massages, nail treatments, facials as well as the small things like eye lash extensions, and eye treatments, so you don't just feel better in the way you look, you feel like a new you.

Butterflies Beauty Studio provides a complete service for clients, which includes treatments such as Waxing, Electrolysis, Eye Treatments, Facials, Manicures and Pedicures, Massages, Tanning and many more.

You can be given a complete make over from head to toe using some the treatments we have to offer. The treatment products make ideal gifts or why not treat someone special to a Butterflies Beauty Studio gift voucher?

01404 47500.

Butterflies BEAUTY STUDIO
40 New Street, Honiton
Tel: 01404 47500
CHRISTMAS GIFT IDEAS & GIFT VOUCHERS AVAILABLE
• Massage • Pedicure
• Nail Treatments • Manicure
• Facials • Eye Treatments
• Eyelash Extensions • Waxing
• Tanning • Electrolysis
SEASONS GREETINGS TO ALL MY CUSTOMERS & FRIENDS
01404 47500
www.butterfliesbeautystudio.co.uk

Pics from Honiton Chritsmas Carnival 2013

French Hen

FRENCH Hen have been thrilled by the support from the town of Honiton with their new shop and would like to wish all their customers a Very Merry Christmas and Happy New Year. We have lots of gifts and stocking fillers for the coming festive season that make ideal affordable presents. The most popular lines are our printed and cashmere scarves, handmade scarf rings and jewellery. The exclusive Jane Maddern room fragrances and goat's milk soaps are also best sellers. The painted and waxed furniture has proved popular throughout the year as well as amazing original artwork by Kirsten Elswood. You can find us at 137 High Street, Honiton between the hours of 10 am and 5 pm everyday but Sunday.

FRENCH HEN
at Honiton
Gifts for Every Occasion & Need
137 High Street, Honiton, EX14 1LW
Tel: 07929 902163
www.frenchhen.co.uk

CHRISTMAS in Honiton

CHRISTMAS CAROLLING FRIDAY 5TH DECEMBER
CHRISTMAS CARNIVAL SATURDAY 6TH DECEMBER

Faraday Stoves

FARADAY Stoves is the trading name of Faraday Heating Limited. We have been in the stove business since 1979 and have built a solid reputation for quality workmanship, excellent after sales service and fair prices.

Adding a solid fuel stove to your home will bring not only warmth and comfort to your living space but will also complement the style and design of your home. If you are concerned about your green footprint then burning wood is the most environmentally friendly way to heat your home, as wood burning is considered to be carbon neutral. This is because trees absorb carbon dioxide whist they are growing thereby balancing the carbon emitted when wood is burned.

What ever your reason for wanting to bring a stove into your home, at Faraday Stoves we have the experience, expertise and products to help you fulfill your desires. We not only sell most brands of stoves we also have a full installation and repairs service so all your needs can be catered for under one roof. Our engineers are fully qualified and HETAS registered and have a wealth of experience to ensure your installation is undertaken with skill and care and most importantly of all is safe.

Why not call in and see us to view the 50+ stoves we have on display and get some helpful friendly advice.

Honiton Carpets

HONITON Carpets employ a small number of dedicated staff that will be happy to get to know your needs, and provide you with the right advice to help you make the right flooring choices for you.

They have direct access to all the big name manufacturers at ultra competitive prices and offer a fast delivery!

An unbeatable range of carpet and vinyl remnants are ready for you to take away- from a small piece for that downstairs loo to a much larger piece for your lounge, bedroom. or even your hall, stairs and landing.

Honiton Carpets don't just look after the needs of customers from Honiton and its surrounding towns and villages, but the whole of East Devon and beyond. Pop in and see what they can do for you.

Sugar Beauty

COME and be pampered by the Sugar Beauty staff, in a warm and welcoming environment. Whatever your needs we have a beauty, nail or tanning treatment for you, tailored to you personally, please feel free to visit for a consultation.

The treatments Sugar offers are of the highest quality and the staff is dedicated to providing you with an enjoyable and relaxing experience. Visit Sugar Beauty for the safest and best way to get an instant warm winter glow!

Gift packs are available under £10, or treat someone special to a gift voucher so they can choose their own gift. 6 Kings Court, New Street, Honiton 01404 47444

Parnell Coaches

▲ Tim and Angela Parnell

WHEN you're organising a group trip out, whatever the length of your journey, you need to be sure that every little detail has been taken care of.

At Parnells Coaches we put our many years of experience to good use to help give you that peace of mind. As a result, local companies choose us for bus and minibus travel in Honiton and the surrounding areas.

Whatever your requirements, from work functions, celebrations and weddings our friendly and professional staff will be happy to advise on the best vehicle for your needs.

For an accurate quote please call Tim Parnell of Parnells Coaches on 01404 47502 to discuss your requirements.

HONITON CARPETS
TEL: 01404 47151
Dolphin Court, High Street, Honiton EX14 1HT
TELEPHONE - 01404 47151
YOUR LOCAL CARPET SPECIALIST
FREE measuring FREE local deliveries FREE fittings
(subject to terms and conditions, see instore) FREE PARKING at rear of shop!
FULL RANGE OF FLOOR COVERINGS
Now supplying Quick-Step® laminate flooring and Camaro Design Flooring
QUICK STEP CAMARO

Lessons

A helpful service and gift ideas for everyone

LEESONS in Honiton is a family run business based in Honiton. They have been based in New Street for just over five years however the business started in 1976. Leesons offer a helpful, friendly engraving and key cutting service. A Glass, Metal and Wood engraving services is offered as well as other materials. Metal engraving is completed on site and dog tags can be engraved as you wait. The Darlena fine quality watchstraps are now in stock, they are all reasonably priced from £4-£15 and varying in style. A wide range of Trophies and Glassware are available in store.

Leesons source their items as much as they can from local firms, Dartington Glass is made in Devon and their cufflinks are from a Devon based firm. A great selection of gift ideas for Birthdays, Christenings, Weddings and Anniversaries are on display. There is something for everyone and for every occasion ideas include; Zippo lighters and accessories, Hip Flasks, Pewter Tankards, Clocks, Key Rings, Cufflinks, Photo Frames, Padlocks, Hidden Treasures, More Than Words, Little Paws, Pets With Personality, Magnifying Glasses, Fun Smiley Signs, Wolf and Indian Pictures, Dream Catchers, Clocks, Figures and many more items.

FARADAY STOVES est. 1979
Wood Burning & Multi Fuel Stove Specialists
Warmest wishes this Christmas
STOVE SHOWROOM
Sales, Servicing and Installation • Spares and Repairs and Accessories • Suppliers of all Major Brands • All Work Fully Guaranteed • Suppliers of Kiln Dry Logs
www.faradaystoves.co.uk
01404 44777
Unit 6, Park Court, Heath Park Industrial Estate, Honiton EX14 1SW
HETAS

SUGAR
Beauty / Nails / Tanning
6 Kings Court, New Street, Honiton EX14 1HG
Merry Christmas to all our customers
www.sugarbeauty.co.uk
Tel: 01404 47444
e-mail: sugarbeauty@live.co.uk

PARNELL COACHES
01404 47502 - 07790 966667
4 Mullin Road, Honiton EX14 1NF
Wishing our customers a very Merry Christmas & a Happy New Year
www.parnellscoaches.co.uk

LEESONS of Honiton
8 New Street, Honiton EX14 1EY
WISHING OUR CUSTOMERS A MERRY CHRISTMAS
• Gifts • Trophies • Key Cutting
• Glass & Metal Engraving • Dartington Glass
• Watch Straps & Batteries
Photo Frames, Pewter Tankards, Hip Flasks, Padlocks, Cuff Links, Zippo Lighters and much more!
Tel/Fax: 01404 41274

Fantastic Value Holidays

Newmarket Holidays

Berlin, Colditz & Dresden

Flying direct from Bristol - Departs April, May, June, July, September & October 2015

This wonderful value break takes in three of the most glorious cities of the former East Germany, and includes a stay in reunified Berlin, visits to historic, newly sparkling Leipzig and the famous POW castle at Colditz, and two nights in the stunning Baroque gem of Dresden, perhaps the greatest symbol of post-war restoration of all.

Price includes

- Return flights to Berlin from Bristol
- Return airport-to-hotel transfers
- Two nights' bed and breakfast accommodation at the three-star Hotel Tiergarten in Berlin, and two nights' bed and breakfast accommodation at the three-star Park Inn Hotel in Dresden
- Included guided city tours of Berlin, Leipzig and Dresden
- Guided visit to Colditz
- Coaching throughout
- One suitcase allowance per person
- The services of a Tour Manager

*Applies to new bookings made in Nov 2014 on selected 2015-2016 Air holidays. Please quote promo code FREESPEND. Offer may be withdrawn at any time.

Capri, Pompeii & the Amalfi Coast

Flying direct from Bristol
Departs 19 May, 2, 23 June, 7 July, 1, 15, 29 September, 6 & 20 October 2015

Featuring half-board accommodation in Sant' Agata, this wonderful holiday includes escorted visits to Pompeii, Mount Vesuvius and the enchanting Isle of Capri, and a breath taking drive along the Amalfi Coast.

Price includes

- Return flights to Italy from Bristol
- Seven nights' half-board accommodation at the three-star Hotel Delle Palme, Sant' Agata (upgrades available for a supplement)
- Escorted excursions to Capri, Mount Vesuvius, Pompeii and the Amalfi Coast
- Coach travel and transfers
- The services of a Tour Manager

*Applies to new bookings made in Nov 2014 on selected 2015-2016 Air holidays. Please quote promo code FREESPEND. Offer may be withdrawn at any time.

Carcassonne, Avignon & Provence

Flying direct from Bristol
Departs April, May, June, July, August, September & October 2015

Price includes

- Return flights to France from Bristol
- A guided walking tour of historic, walled Carcassonne
- Canal du Midi cruise
- A full day visit to majestic Avignon and the stunning Roman Pont du Gard
- Five nights' bed & continental breakfast accommodation at the Ibis Carcassonne Est hotel (upgrade hotels available for a supplement)
- Comfortable coach transfers and travel throughout
- Fully escorted by a Tour Manager

*Applies to new bookings made in Nov 2014 on selected 2015-2016 Air holidays. Please quote promo code FREESPEND. Offer may be withdrawn at any time.

Lakes of Killarney & the Ring of Kerry

The spectacular lakeland scenery of the Killarney National Park, the breathtaking beauty of the Ring of Kerry, historic Kinsale and Muckross House, one of Ireland's finest stately homes, are just some of the highlights awaiting you on this great value, half-board six-day break.

6 days from £499.00 Departs March, April, May, June, August, September & October 2015

Nice, Monte Carlo & St Tropez

This wonderful week-long holiday offers plenty of time to relax and enjoy the glorious Riviera surroundings, and also includes four wonderful excursions taken in the company of our friendly, knowledgeable tour manager.

8 days from £759.00 Departs April, May, June, July, August, September & October 2015

Highland Railways

Fly to and from Scotland, stay in the heart of the Highlands and enjoy three spectacular railway journeys while you're there: the famous West Highland Line from Fort William to Mallaig, the charming Strathspey Steam Railway and the breathtaking stretch between Inverness to the Kyle of Lochalsh.

5 days from £439.00 Departs April, May, June, July, August, September & October 2015

Umbria, Rome & the Heart of Italy

This wonderful two-centre tour, with accommodation in fine four-star hotels, includes visits to Tuscan gems Siena and San Gimignano, exquisite Florence, Eternal City Rome, delightful Perugia, walled Spoleto, and extraordinary Pompeii.

8 days from £849.00 Departs 16 April, 7, 28 May, 18 June, 9 July, 3, 24 September & 15 October 2015

Donegal & the Giant's Causeway

Discover Ireland's finest scenery, in this beautiful land of rivers and loughs, towering mountains and sheltered glens, where the Irish language is still widely spoken, and traditional music rings out from the pubs and bars. The break, based in a three-star hotel, includes a visit to the astonishing Giant's Causeway.

6 days from £459.00 Departs 12 Apr, 3, 31 May, 14, 28 Jun, 30 Aug, 13, 20 Sept & 11 Oct 2015

Loch Lomond & the Edinburgh Tattoo

Fly to Scotland, cruise on Loch Lomond, marvel at the iconic Falkirk Wheel, see some breathtaking scenery and enjoy the colour, pomp and pageantry of the Edinburgh Tattoo, held high above the skyline on the ancient esplanade of Edinburgh Castle, on this magical four day break.

4 days from £469.00 Departs 7 & 17 August 2015

Neil Diamond in Concert

Join Neil Diamond in a spectacular concert at Birmingham's famously iconic LG Arena. In addition to the unforgettable, glittering night at one of Europe's most exciting venues you'll enjoy the chance to soak up the cultural atmosphere of beautiful Stratford upon Avon.

2 days from £199.00 Departs 11 & 18 July 2015

Formula 1™ British Grand Prix 2015

This great value two day break by coach includes general admission to Silverstone, for the Grand Prix itself as well as Saturday Qualifying, plus one night's accommodation.

2 days, Kids from £209.00 Adults from £335.00 Departs 4 July 2015

For your FREE brochures, complete coupon & send to: Newmarket Promotions Ltd, **FREEPOST KT2720**, Worcester Park, KT4 8BR (NO STAMP REQUIRED) **TCW**

Tick brochure(s) required: ☐ Berlin, Colditz & Dresden ☐ Capri, Pompeii & the Amalfi Coast ☐ Carcassonne, Avignon & Provence ☐ Killarney & the Ring of Kerry ☐ Nice, Monte Carlo & St Tropez ☐ Scottish Highland Railways ☐ Umbria, Rome & the Heart of Italy ☐ Donegal & the Giant's Causeway ☐ Edinburgh Tattoo & Loch Lomond ☐ Neil Diamond in Birmingham by Coach ☐ British Grand Prix - 2 days

Name _____ Tel _____

Address _____

Postcode _____ Email _____

www.newmarket.travel/tcw **0330 160 7817 quoting code TCW**

These holidays are organised & operated by Newmarket Promotions/Air Holidays Ltd. ABTA V787X/V7812. ATOL protected 2325. Subject to availability. Single supplements apply Standard phone charges.

ABTA The Travel Association

Lions Club to bring Christmas cheer to Seaton

THIS years Seaton Christmas Festival is being organised by the Seaton & District Lions Club.

The fun starts at 4pm on Friday 5th Decembers and carries building up to the grand switching on of the Christmas Tree Lights in the Square at 6.15pm before finishing at around 7pm.

The Festival continues on Saturday 6th December with a Santa's Grotto, stalls and street entertainers in the Square, the Axe Valley Runners 2nd Santa Saunter starting off at 11am from Jubilee Gardens and a Christmas Artisan Market in Windsor Gardens.

The Festival events for Friday 5th December already organised are

3pm – 9pm Christmas Fair in the Gateway organised by Seatons Voice. Festive Stalls with Plants, Antiques, Christmas Gifts, Cards, Jewellery, Christmas Cakes, Food, Mince Pies and Mulled Wine available. The Axe Valley Community Choir singing on stage.

4pm Seaton Primary School performing Christmas Carols in Windsor Gardens.

4.30–7pm Seaton Library & the Seaton Library Teenagers will be face Painting, hosting Children's Crafts including a Best Decorated Christmas Stocking Competition & Badge Making. There will also be a performance of 'How the Grinch Stole Christmas' by Seaton Primary School.

5–7pm Animal Botanical in Queen St. will be hosting their popular 'Santa's Grotto for Dogs'. Bring your pet to see Santa and receive a gift. (Charge applies £4 per pet)

5pm Mr Potato Head and other street entertainers will be in the Square entertaining the crowd.

5pm Phil Amour will be the M.C. for the evening with the Snow Storm Disco in the Square.

5.30pm Seaton Majorettes will lead the Parade down Fore St. from the Town Hall followed by the Seaton & District Lions Club Father Christmas on his Sleigh. Seaton's 'Churches Together' will be organising a Candle Lit Procession to follow the Parade.

5.30pm Father Christmas will be in his Grotto in the Square. Children can go in to see him and receive a gift (£2 per Child)

5.35pm Seaton Majorettes will perform a display in the Square.

5.45pm Children's Snow Storm Disco in the Square by Phil Amour.

6.15pm Grand Switching on of the Christmas Tree Lights.

6.40pm Presentation of the 'Best Dressed Shop Window' competition.

6.45pm Back to the Snow Storm Disco.

Saturday 6th December

Father Christmas's Grotto will be in the Square. There will be fun stalls and Street Entertainers from 10am – 3.30pm.

The United Reformed Church, Cross Street and Churches Together in Seaton are organising a Christmas Tree Festival. from Friday 5th December 4pm – 7pm until Sunday 7th December. Refreshments will be available. Free Entry, all welcome to view the Christmas trees.

The United Reformed Church, Christmas Fayre will be on Saturday 6th Dec 10am – 4pm.

The Axe Valley Runners will have their second Santa Saunter starting at 11am from Jubilee Gardens, opposite Fisherman's Gap.

Its a not for profit Community Christmassy Saunter of 1.4 miles for all ages dressed in Santa Suits. Pre-Entry £5 per Person or £15 per Family. Forms from Seaton Library and local shops or register at our pre-entry desk at the Seaton Primary School PTA Christmas Bazaar on Thursday 4th December 5.30-7.30pm. There will be a free Santa Suit for the first 200 entries!

On the Day Entry £6 per Person with no guarantee of a suit on the day if you haven't pre-registered

Desk open at the Amphitheater from 9-10.30am only.

Seaton Christmas Artisan Market on Saturday 6th December

This traditional arts and crafts Christmas market will be running 10am – 3pm on Windsor Gardens. Browse hand-crafted Christmas gifts and products from high quality traders. Everything from beautiful jewellery, children's' clothing and glass work to wood carving, paintings and alpaca fleece products. Enjoy a glass of mulled wine and listen to Christmas music from local musicians while you stroll round.

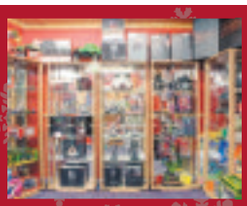

SEASONS
TOY STORE
SEATON

Seasons Toy Store Seaton, 4 Marine Crescent Seaton, Devon EX12 2QN
01297 625277 | www.seasonstoystoreseaton.co.uk
Take a Virtual Tour! On our New Website!
Now over 3 levels! Pop into our fully open down stairs section full of fancy dress accessories & party extras
Merry Christmas & Happy New Year from all at Seasons Toy Store
Next day deliveries on fancy dress orders made before 2pm on Mon - Thursdays, Seasons Toy Store provide a wide range from pocket money toys to collectables.

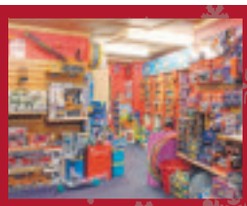

Festive Shopping We've got it wrapped up for you in Seaton

Seaton Artisan Market

SEATON TOWN COUNCIL

Seaton 6th December
CHRISTMAS ARTISAN MARKET

Browse hand-crafted unique gifts and products from high quality traders...

* Beautiful Jewellery *Hand-Made Children's Clothing *Artisan Glass Work *Wood Carvings *Paintings *Alpaca Fleece Products *Hand-Made Fudge *Roasted Chestnuts *Tempting Street Food *Mulled Wine * Christmas Music

13th December Victorian
CHRISTMAS ARTISAN MARKET

Come and enjoy...

*Dancing Chimney Sweeps *Victorian Melodian Players *Peg Doll Making Demo *Christmas Garland Workshop * Seaton Primary School Choir *Seaton Tramway Elves *Traditional Puppet Show *Donkey Sanctuary's Hetty * Christmas Music *Victorian Street Food, Roasted Chestnuts, Mulled Wine... and more

10am - 3pm, Windsor Gardens & The Square, Seaton

Everything you need for Beautiful Gifts

www.facebook.com/SeatonArtisanMarket email: seatonmarket@gmail.com

Seaton TOWN DEVELOPMENT TEAM

Seaton DEVON

SHOP LOCAL

Browse our amazing independent retailers for lovely gifts and produce

Artisan Shops Toy and Gaming shops *Arts & Craft *Cards, Paper, Wrap & Print *Florists *Fashion *Pets *Butchers * Bakers *Organic and Speciailty Foods *Hair & Beauty *Gift shops

Unwind in our cafes, eateries, pubs and restaurants

SHOP ONLINE at Seaton's online shopping site

myhigh.st

http://shopping.seatondevon.org/shopping

Enjoy browsing products from our fantastic shops and services

HELLO-HO-HO THERE!

CHRISTMAS EVENTS

Christmas Lights

Turning on the Christmas Lights
Fri 5th Dec, 6.15pm Town Square
Town Mayor, Cllr. Gaynor Sedgwick will switch our tree & town lights on at the **Seaton & District Lions Club** Seaton Christmas Festival, late night shopping including **The Gateway** Christmas market & carols

Seaton Artisan Market

Artisan Market
Sat 6th Dec, 10am-3pm
Windsor Gardens & Square

Seaton Santa Saunter

Seaton Santa Saunter
Sat 6th Dec, 11am Jubilee Gardens
Seaton & District Lions Club activities throughout day

Seaton Artisan Market

Victorian Christmas Artisan Market
Sat 13th Dec, 10am-3pm
Windsor Gardens & Square

For details of events see www.facebook.com/SeatonWhatsOn

Seaton DEVON

www.facebook.com/SeatonTownDevTeam | email towndevteam@gmail.com

Seaton TOWN DEVELOPMENT TEAM

SEATON TOWN COUNCIL

CHRISTMAS IN SEATON

Christmas Festival Friday 5th December 2014

Fuchsia Fashions

Ladies' "Nearly New" designer and good quality clothing at a fraction of its original price!

New consignment of top end, glam clothes now in stock in time for Christmas parties!

Fuchsia Fashions, in Fore street, is a Ladies' boutique that provides clothing and accessories for all ages. It provides "Nearly New" designer and good quality clothing, at a fraction of its original price!

Owner, Fiona Lund, said "There is something here for all occasions and ages; from casual day wear to elegant evening, party or prom dresses and wedding ensembles complete with fabulous hats. There are also stylish high street brands and some quirky vintage items at amazing prices" – Perfect for Christmas and New Year celebrations!

The shop was previously a chinese Takeaway though had not traded as such for thirteen years. As a memory to it's past, local mural artist Dan Bailey has painted a beautiful "chinoiserie" style mural in the entrance area.

Silk Stocking

SILK stocking offers a fantastic range of lingerie and swimwear from a selection of leading brand names such as FANTASIE, FREYA, FAUVE, TWEKA, FASHY, ANITA, PANACHE, POUR- MOI and MIRACLE SUITS - as seen on TV. The brands and products have been carefully selected by Shirley to ensure there is some- thing for everyone, stunning designs, fabulous quality fabrics, excellent fit and value for money. There are still are mid-season reductions available.

Shirley has a wealth of experience in specialist fittings and can offer advice to help you with your buying decisions. Treat someone special with a Silk Stocking voucher. It is well worth paying Silk Stockings a visit for all your lingerie and swimwear needs, presents and stocking gift ideas!

The size range is extensive from 30-52 AA-K cup sized suits and bikinis.

If you need specialist fitting or some friendly advice, why not visit the Silk Stocking, they are more than happy to help.

▲ New cosy onesies now available

Steves Print

LONG established printing business Steves Print underwent a change of ownership earlier in the year, after its previous owner passed on the keys to a fresh new couple.

Following 20 successful years at the head of the business, which is based in Fore Street, Seaton, former owner Steve Northcott handed over the reins to Marie and Terry Churchill.

Whether it's a business card or a full colour brochure, the couple make sure the same attention to detail is given.

They can print anything from a book to a personalised greeting card and if you need it quickly they will try their best to get everything ready for when you need it.

They house an extensive stationery range consisting of filing, postal accessories, pens, pencils and more.

If you can't find what you're looking for, they can order from the suppliers for a next day collection.

Opening times are Monday to Friday 9am–5pm and Saturday 10am–2pm.

Just Flowers

JUST Flowers has been serving the Seaton and Axe Valley area with floral designs for nearly 100 years, specialising in floral arrangements for every occasion. Located in Queen Street we are easy to find in the town centre. Our florists design and make arrangements and hand-tied bouquets to meet your specific requirements.

Just Flowers can offer a beautiful selection of Wedding Bouquets, Button Holes, and arrangements for your special day and are happy to discuss your needs with an in-shop consultation. Just Flowers can help you choose your flowers and design. They cater for all sizes of weddings from small informal ceremonies to larger celebrations involving the church and reception venues. We can also create thank you gifts for those who have helped organise your perfect day.

Whatever the occasion we can create a beautiful display just for you. Please call: 01297 20662 or come in and see us we will be happy to help.

Christmas in Seaton

Christmas Festival Friday 5th December 2014

Osbornes Menswear

COME shopping in Seaton and treat your family and friends to locally bought presents.

Shopping in Seaton has never been easier with many shops open 6 days a week.

We offer ranges of leisurewear and formalwear offering quality clothes at competitive prices.

See our Jeans and Cargos and Smart casual trousers, from waist 34 and leg lengths 29 to 33. Prices start from £19.99, with many on Special Offer: 2 pairs for £30, for trousers waist sizes 34 & 36 & 38 & 40.

Our knitwear includes cardigans and jumpers from Medium up to our specialist sizes of 2XL to 5XL.

Keep warm this Autumn in our Classic Car-coats from Medium up to our king-size of 6XL.

Our Gentle Grip socks are popular and offer great comfort. They are available in size 6-11, 11-13 and 14-16.

To keep your toes warm, try our lambswool socks and fluffy slipper socks.

Many thanks to our loyal customers.

Come and enjoy Christmas in Seaton.

Join us for the Christmas Festivities, between 5pm and 6pm on Friday the 5th of December, to enjoy nibbles and a drink.

Pics from Seaton Chritsmas Festival 2012

OSBORNES BIG&TALL MENSWEAR LTD
SEATON EX12 2LA 01297 24028
COME AND JOIN US FOR DRINKS AND NIBBLES TO CELEBRATE THE SWITCHING ON OF THE LIGHTS.
www.osbornesbigman.co.uk
EMAIL order@osbornesbigman.co.uk

Panic Design

PANIC Design in Marine Place opposite Boots in Seaton amazes locals and visitors with the large selection of stock carried.

Owner Janet prides herself on supplying quality goods at realistic prices and can offer sound advice especially on UV protective headwear, stocking the world-renowned Tilley hats with lifetime guarantee and two-year insurance. She has genuine sheepskin hats and slippers in stock now! Rainwear ranges from £5 kagools to top performance winning technical coats, Ski coats, fleece wear, shorts, trousers, swimwear, walking boots, sandals, clogs, shooting sticks, walking and hiking poles, plus much much more can be found in this Aladdin's cave!

Janet does not have sales, believing in sensible, affordable prices throughout the year. We have some real bargains with our end of line items at reduced prices, so come in and take a look. Regular customers know to ask for help, why not pay Panic Design a visit!

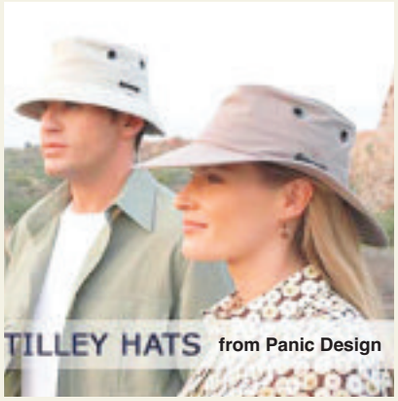

TILLEY HATS from Panic Design

Michelle Hague Hypnotherapy

Christmas is Coming, whether you like it or not

Christmas is coming
Are you getting fat?
One to many mince pies
To much of this and that,
Like a glass of wine or two
Before the TV sat while not taking any exercise
Then fat is where you're at.

Michelle the hypnotherapist
Can do something for you.
She's worked with many people now
and knows a thing or two.

She doesn't promise magic or gimmicks games or tricks
But helps you to take control, in ways that make it stick
So if you want a shapely bod or change some other thing,
Then just pick up your telephone and give Michelle a ring.

07761 773563 or 01297 20144
michelle@haguemail.co.uk
www.takecontrolofyourlife.co.uk

Adapted from a poem by George Houguez 2012 with his kind permission.

New Look News

NEW Look News is conveniently located in Harbour Road, Seaton, with ample free parking nearby on the Seafront through the winter. We have some great Christmas gift ideas for the local shopper. Our new range of Children's Books are on a 3 for 2, (cheapest free) promotion, and also 2015 Annuals, including Dr Who & Top Gear, are on a "Buy 1 Get 1 Half Price" Deal. We have an extensive range of 2015 Diaries & Calendars, and some great Crossword & Sudoku Books from The Daily Mail, Telegraph & Times. If you're looking for stocking fillers we've got Miniature Spirits, with a limited number of Wooden Display cases, alongside regular sized bottles of your favourite tipple. All this, as well as our large range of glossy magazines, confectionery, and not to forget Christmas Cards & Stationery. Join us for a glass of wine and a mince pie on Friday 5th December for Late Night Shopping & on Saturday 6th December when we shall be supporting "Small Business Saturday". We look forward to seeing you.

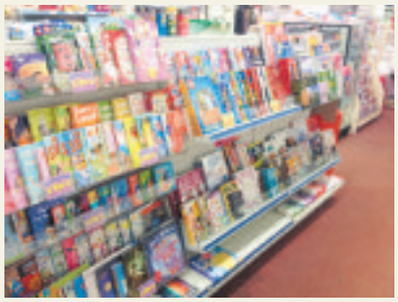

AXE VALLEY MINI TRAVEL
Local bus operator, coach & commercial vehicle servicing & repairs, welding - Bodywork etc
Axe Valley Mini Travel would like to thanks all their customers for their continued support over the past year, and wish them all a Merry Christmas and a Happy New Year"
Bus Depot, 26 Harbour Road, Seaton, Devon EX12 2NA
01297 625959

PANIC DESIGN
Marine Place, Seaton
We have an amazing selection of beach, rain and hiking wear for all ages, plus walking boots, sandals, clogs etc.
Tilley, Barmah and leather hats, deal clothing, hiking poles, shooting sticks and much, much more!
Merry Christmas to all our customers
01297 20900

Clinical & Cognitive Behavioral Hypnotherapy
Merry Christmas and a Happy New Year
Michelle Hague
BA(Hons) Cert ed PDC Hyp PDCBHyp FBSCH
Clinics in: Axminster
www.takecontrolofyourlife.co.uk
01297 20144 or 07761773563
michelle@haguemail.co.uk

newlooknews
Your Local Independent Newsagent
Now in stock...
2015 Calendars & Diaries
Children's Books 3 for 2
Tel: (01297) 21713
19 Harbour Road, Seaton EX12 2LX
www.newlooknews.co.uk

CHRISTMAS IN SEATON

Christmas Festival Friday 5th December 2014

Ray's Gentlemen's Hairdressers

RAY'S
Gentlemen's Hairdressers
Ray and Maree would like to wish their customers a Happy Christmas
11a Queen Street, Seaton
Telephone 01297 24211

Green Dragon Antiques

THE new retro-curios curiosity outlet hosts a number of Antique, Collectable, and Curio dealers from all over the South-West, & UK.

We are looking for new dealers to help us create a Retro feel, allowing us to offer a wider selection of interesting items for sale.

A prime location in the heart of Seaton, popular with the trade and public, great passing trade all year around, visitors from all over the UK visit Seaton every year.

A friendly Antiques business located in the South West of England, buying and selling Antiques, Collectables and Curios.

We have been involved in the Antiques business for over 15 years now, what started as our hobby has turned into a successful business.

We have an ever changing collection of curios sourced from private calls, trade and the local auction scene.

Retro-Curios products can be viewed in our retail outlet in Seaton, and selected Antiques Centres in the South West where items of interest can be found.

LARGE & SMALL CABINET SPACES NOW AVALIABLE FROM £15 pcm.

Open 5 days a week 10:30 to 16:00, closed Tuesday and Sunday.

Contact us Mobile: 07870 653 648 Email: retro-curios@hotmail.co.uk Skype: retro-curios

Stephen Greenslade & Sara Speers Curio Dealers. Help us to help you build your business!

GREEN DRAGON ANTIQUES
NEW AND OLD COLLECTABLES
Stephen Greenslade - Curious Dealer
07870 653 648
01297 598 004
retro-curios@hotmail.co.uk
www.retro-curios.co.uk

Fred Hansford Ltd

FRED Hansford Ltd offers a full range of floor fitting services throughout the local East Devon area including:- Carpet Fitting, Carpet Cleaning, Tile, Vinyl, and Karndean Flooring, Commercial Flooring and Safety Flooring, Decorative Flooring and Border Work - also a Drapery service including made to measure Blinds, Curtains and Soft Furnishings.

Fred's wife – Joan, provides a beautiful range of blinds, curtains and soft furnishings exact to your requirements. Joan can work with a wide variety of materials and create different styles to suit a modern home and or the more traditional home. Whatever your requirements, Joan can help!

At Fred Hansford Ltd they are happy to visit you with a selection of flooring options in the comfort of your own home and can take care all your fitting arrangements. Striving to offer a friendly and professional local service in and around the east Devon area.

Fred Hansford Ltd
Est 1972
Full range of carpets and flooring
Fitting Service • Carpet Cleaning
Loose Covers • Curtains & Blinds
WISHING ALL OUR CUSTOMERS A MERRY CHRISTMAS
Tel: 01297 21012 Mob: 07976 519837
Email: info@fredhansfordltd.co.uk

Pics from Seaton Chritsmas Festival 2012

Pics from Seaton Chritsmas Festival 2012

Pics from Seaton Chritsmas Festival 2012

PET SANTA
in Seaton
Bring your dog to see Santa during late night Christmas opening 5-7pm on 5th December
Animal Botanical
9 Queen Street, Seaton, Devon • 01297 20404

The Barking Spa

THE first Christmas for The Barking Spa is looking set to be a good one. With a chance to win a doggy Christmas hamper worth over £30. It's simple pop in and either make an appointment for your dog to be groomed in December before Christmas for a free chance to win or its £2 a go. Winner to be drawn on Christmas Eve. I'm also doing gift vouchers, which could make a lovely alternative present for a loved one. Please don't hesitate to contact me on 07713979868 for more information.

A massive thank you to all my customers, I wish you all a very merry Christmas and a barking new year!

The Barking Spa
DOG GROOMING
Caring for your dogs pampering needs
Wishing everyone a Very Merry Christmas and a Happy New Year
2, Cross Street, Seaton, Devon • 07713 979868
www.facebook.com/thebarkingspadoggrooming | Emily Hoare

Seaton Decor & Building
PAINTING & DECORATING
STONEWORK & BRICKWORK
GENERAL MASONRY
EXTENSIONS • PLASTERING
FMB
FSB
Wishing all our customers a Happy Christmas and a Happy New Year
Telephone: 01297 20532
Mobile: 07980 626999
NO VAT

CHRISTMAS IN SEATON

Christmas Festival Friday 5th December 2014

SEATONWEST

YOUR GUIDE TO INDEPENDENT TRADERS IN THE WEST OF SEATON

@seaton west_

@Seatonwest

SEATONWEST is a new branding to help promote independent traders to the West of huge developments in Seaton Devon. We have some wonderful businesses in this area of Seaton and feel that publicity concerning new developments are somewhat overshadowing what SeatonWest has always offered, fantastic, friendly independent shops and businesses,

Wonderful gardens to relax in, fantastic pubs and cafes, and some of the friendliest people around.

"Where everyone knows your name"

Promotion and Awareness is Key.

Lyme Bay Law

LYME Bay Law provides a fresh, friendly and personal approach to clients seeking advice and assistance to deal with their private legal matters confidently. We favour personal meetings to ensure we have a clear understanding of the advice you require, the outcome you seek and how that might best be obtained. Our services include Powers of Attorney, Wills, Probate and Court of Protection. Initial meetings and home visits are free and we open Saturdays for convenience, just call in. Fees are very competitive with no VAT so contact us for a no obligation quote and be pleasantly surprised at the savings.

Lyme Bay Law
PRIVATE CLIENT MATTERS
• Wills • Administration of Estates
• Powers of Attorney
• Court of Protection • Elderly Care
All initial discussions are FREE of charge.
Home appointments at no extra cost covering East Devon and West Dorset.
Contact us for a very competitive quote (no additional VAT).
Wishing everyone a very Merry Christmas, from Elaine at Lyme Bay Law
www.lymebaylaw.co.uk
48 Queen Street, Seaton, EX12 2RB
This firm complies with the IPW Code of Practice.
Call now on 01297 24606
elaine@lymebaylaw.co.uk

Ann Pengelly Stained Glass

ANN has been running stained glass courses for Adult Education colleges throughout Devon & Somerset for several years.

ANN PENGELLY STAINED GLASS
The Good Shepherd Stained Glass Studio
Christmas Decoration Workshop
Thursday 11th December, 10am - 4pm
£25 plus materials - with complementary mulled wine & mince pies
Evening & Day Classes in STAINED GLASS
Beginners & Advanced welcome
49 Queen Street, Seaton, Devon, EX12 2RB
Tel: 01297 21443 Studio: 07979 013641
www.annpengellystainedglass.co.uk

G. W. MEATS
Devon Produce at its Best
34 Queen Street, Seaton
01297 22222
Everyone at GW Meats would like to wish all their customers a very
Merry Christmas

She is now running more classes, courses and work- shops at The Good Shepherd Studio, which is well equipped with etching & kiln facilities. Beginners, inter- mediate and advanced students will all be catered for.

The studio and shop are open on Thursdays and Fri- days from 10am to 5pm. Saturdays are open by arrange- ment only - please ring. The studio and shop closed for lunch between 1pm and 2pm. Please ring first before dropping in to check that Ann is not out "on-site."

GIFT VOUCHERS AVAILABLE

The End Bookshop

THE 'End' Bookshop has been open for almost a decade and has built up an envious reputation in the South West for its quality secondhand books. The shop is featured in the Bradt Guide to 'Slow Devon and Cornwall' being the place to go for books you are looking for, whether you are a collector, general reader or casual browser.

The owner Mark, has a large and varied selection of hardback and paperback books covering most subjects and a

wonderful selection of books for children. He offers a free service for searching for old and out of print books and obtaining them whenever possible. There is an ordering service available for new books which includes speedy delivery to the shop.

If you have any questions about your favourite authors' titles or advice on the right choice of non-fiction books for you, Mark is always ready to listen and respond with his suggestions.

His opening times are Tuesday to Friday 9.30am to 3.30pm and Thursday and Saturday 9.30am to 1pm.

'The End' Bookshop is just the beginning of your book hunting experience!

Do you need a book for bedtime or to stimulate the mind? A present, a holiday read, music, film, sport, true crime? Looking for humour or historical fact, classics, cooking, gardening or maps? Travel, biographies or d.i.y?
At THE END you'll always find something to buy.
FOR QUALITY SECONDHAND BOOKS EXPERIENCE THE END BOOKSHOP
54 Queen Street, Seaton - 01297 20808
Merry Christmas to all of my customers

Devon Appliances

FROM Washing Machine to Microwave, Devon Appliances offer a wide range of appliances from our showroom at Fosseway Park, Seaton.

With easy parking, why not pop in and browse around the large selection of Washing Machines, Dishwasher, Oven, Hobs, Cookers, Microwaves, Fridges, Freezers, Hoods, Sinks, Taps, Worktops and Dyson's on display.

If you cant find what you want, we can usually find the right product for you.

Why not take advantage of our installation service with Free local delivery.

We can even take away your old appliances and all the packaging.

If your kitchen needs alteration to fit your new appliances, why not book an appointment with one of our advisors. We can assist you in getting the right

appliance or how to alter your units to make things fit.

At Devon Appliance we also offer our 8mm Quartz Overlay Worktops that fit over your existing tops and can be fitted in just one day. Fabricated in our

Seaton workshop this unique product can transform the look and feel of your kitchen.

Why not visit us and choose your new appliances from our large selection of stock.

Tel 01297 23661

sales@devonappliances.co.uk

Devon Appliances
WISHING A MERRY CHRISTMAS TO ALL CUSTOMERS & FRIENDS
SEATON 01297 23661
www. devonappliances.co.uk
Unit 2, Fosseway Park, Harepath Road, EX12 2WH

www.rodringsandthings.co.uk

RRT & Seaton Angling Centre Wish All Our Customers New & Old - A Happy Christmas & A Great New Year In 2015!

PACBAY QUALITY COMPONENTS

minima3

minima4

What You Need To Know

- 20-30% Lighter Than Ceramic Lined Rings
- *Titanium Minima3 Weighs Even Less Than Standard Minima!*
- Robust & Strong- Less Breakages• Bigger Eye I.D Compared To Standard Guides
- Stainless Steel/Hard Chromed Swaged Inserts

(Swaging Is the Insert Pressed Around The Frame)
Minima4 Double Swaged/Minima3 Single Swaged

- Less Weight Allows Quick Tip Recovery
- In General Use Hi Stand Off TV For Fixed Spool Work

Helps Improve Distance & Lowers Weight

- Beachcasting
- Spinning
- Specimen/Carp
- Light Boat Work
- Fly Strippers
- Competition Field Casting

Shore Anglers- Do Not Forget!

Chesil Beach Championships 2015

Bigger Prize Table Than Last Year!!

RRT & Seaton Angling Centre Are Proud Sponsors

Are Your Fishing Rods Minima Equipped?

Minima Guides Have Exploded Onto The Angling Scene

Minima Series Available For Sea, Coarse /Specimen & Fly

Now Available In Titanium Making This Guide The Lightest Minima Guide Available

VISIT OUR WEBSITE FOR MORE DETAILS!

RRT Official U.K Master Retailer & Distributor

sea·guide® PRECISION ROD COMPONENTS

ALPS

BATSON

Call Us On +44 (0) 1297 22 229

Your Rodbuilding Supplier For Guides- Butt Caps & Blanks To Craft Beautiful Fishing Rods

SEATON ANGLING & KAYAK CENTRE

THE HARBOUR, AXMOUTH, DEVON

TEL: 01297 625511 MOBILE 07930 398313

OPEN 7 DAYS A WEEK 7AM-6PM

ALL PRICES INCLUDE VAT

WWW.SEATONANGLINGCENTRE.CO.UK

VISIT OUR NEW SISTER WEBSITE WWW.SEATONKAYAKCENTRE.CO.UK

AGENTS FOR
SONIK, AFAW, GREYS, IMAX,
OKUMA, PROLOGIC AND MANY MORE

10% OFF ANY ITEM OVER £100 WITH THIS ADVERT

CLOSED ONLY CHRISTMAS DAY

KAYAK TROLLEY £38.95

ALL KAYAKS COME COMPLETE WITH SEAT & PADDLE

PRICES START FROM £260

MINI ANGLER KAYAKS £325

PADDLE BOARDS FROM £359

CHEAPEST & BEST TACKLE SHOP

SONIK SK4 RODS FROM £140
GREYS RODS FROM £99
LUGGAGE, CLOTHING, TACKLE, REELS, CARP, SEA, COARSE

BOAT RODS!
GREYS ADVENTS £49.99
BLACK ROCK AKITA SPORTS ROD £49.00
TRONIX PRO TACKLE

BEST DUG LIVE BAIT
FRESH DUG: LUG (£16.50 PER LB) / RAG (£13.00 PER LB)
MAGGOTS - PEELER CRABS - HERMIT CRABS - MAINLINE BAITS

JEAN'S TEA CADDY
HOT DOGS £1 | BACON BAPS £2
TEAS 70P | COFFEES 90P
AND MUCH MORE!

AND MANY MORE RODS IN STOCK!

SEATON TRAMWAY
it's electric

Harbour Road, Seaton,
Devon EX12 2NQ
t: (01297) 20375
w: www.tram.co.uk
e: info@tram.co.uk

WIN A VISIT TO SANTA BY TRAM!

Don't miss the chance to win an exclusive Visit to Santa by Tram for you and up to 20 guests on Monday 22nd December 2014

Simply send your name, address and contact telephone and email to:
Jemma Moore, View from Newspapers, Unit 3, St Michael's Business Centre, Church Street, Lyme Regis, Dorset DT7 3DB,
or email jemma@pemedia.co.uk
Closing date is midday on Monday, December 8th

The Tram will depart the Seaton Terminus at 11.00am, travelling to Colyton Station, arriving at 11.30am.

Adults will receive a complimentary mulled wine and homemade mince pie and children will visit Santa's grotto and receive a present together with a complimentary squash and biscuit.

For further information please contact Seaton Tramway
T: 01297 20375 W: www.tram.co.uk E: info@tram.co.uk

Seaton and District Lions Club are coming your way with Father Christmas

THE Seaton & District Lions will be making their annual street collection again this year in the company of Father Christmas with his illuminated float, playing Christmas carols and giving out sweets to the children who go out and see him.

The Seaton & District Lions try and visit nearly all of the streets in, Axmouth, Beer, Colyford, Colyton and Seaton during December when they set off with Father Christmas early evenings on their routes starting at 6pm and finishing at 8pm.

The Lions cover a different route each night starting on the 1st December in Colyton going through Colyvale, Gribblemead & Gover.

The 2rd of December will see them again in Colyton passing through Barnards, The Butts down to the Town Centre.

On Wednesday the 3rd December the Lions and Father Christmas will Colyford.

Thursday 4th sees the Santa Float in Seaton from Boundary park to Elizabeth Rd.

Friday the 5th Father Christmas will be in the Square in Seaton for the switching on of the Christmas lights where children can visit him in his Grotto.

Monday the 8th December sees the Lions and their Santa Sleigh in Seaton from Popular Tree Drive to Homer Lane. On the 9h it will be the turn of Valley View, Lydgates Rd and Harepath Road. On the 10th December Father Christmas will start his travels from Honeyditches to Marlpitt Lane.

The 11th of December will be the turn of Harepath Rd to Meadow Road.

On Monday 15th December the Lions and Father Christmas will be in Axmouth then the Esplanade and Harbour Rd.

Tuesday 16th December Father Christmas will be starting in Riverdale and finishing the evening in Fore St.

Wednesday 17th December sees the Lions and Father Christmas touring the streets from Greenway to Newlands Park in Seaton and on the 18th from Castle Hill and around Wessiters.

On Friday 19th December the Lions and Father Christmas will be in Beer.

Saturday 20th December sees Fathers Christmas back in the Square in Seaton. Tuesday 23rd December in the Co-op car park and on Christmas Eve you will be able to see him on the Plaza outside Tesco's.

This annual street collection by the Seaton & District Lions Club is their biggest fund raiser of the year with all of the money collected going into the Lions Charity Fund. The Lions donate this money to help local people who need assistance and worthy causes.

So when you see the Lions out with Father Christmas, give him a wave, come out to get some sweets and please put some loose change in the Lions collecting buckets.

Seaton Tramway

SEATON Tramway, the unique heritage Tramway and tourist attraction, is offering children and grown-ups alike the opportunity to celebrate that special time in the run-up to Christmas in true magical style by visiting Santa by tram on the 14th, 21st, 22nd, 23rd & 24th December 2014.

Children will enjoy the tram ride to Santa's home at the North Pole in one of the specially decorated single deck tramcars, love the chance to visit Santa's grotto, speak to Santa and give him their Christmas lists as well as enjoying great, fun entertainment from George the Magician. They will also get a quality gift from Santa himself. For the grown-up kids too, this is a trip down memory lane a traditional Christmas time of old. There is also the opportunity to sample our fabulous homemade, yuletide fare such as mince pies and mulled wine on offer at the Tramstop Café.

There are only a limited number of seats on our single deck tramcars to see Santa, but the trams will run every 20 minutes. However, to avoid disappointment, please book your place by telephoning 01297 20375 in advance.

To travel on a Santa Special tram from Seaton Terminus, adult tickets and also tickets for accompanying children from 3 to 15 years cost £10 each, and children under 3 years £5.00. The fare includes the return tram ride, a special present from Santa for children and festive entertainment.

At Christmas time, what better way to explore the Jurassic Coast at Seaton as well as the wintry scenes along the River Axe Estuary and Axe Estuary Wetlands with all the amazing wildlife to be seen, including deer, maybe even Rudolph!

Over Christmas, if you fancy a bit of fresh air and time away from the TV the Tramway will be open on Sunday 28th December and also on Thursday, 1st January 2015 again when we invite travellers to join us for a glass of bubbly for adults and a soft drink for children to celebrate the start of 2015.

All tickets and Loyalty Cards can be purchased at the Seaton Terminus and Colyton Station ticket offices (or on line at: www.tram.co.uk)

CHRISTMAS IN SEATON

Christmas Festival Friday 5th December 2014

JM Autoservices

AFTER completing a five year course in mechanical and agricultural engineering at Bicton College in 2007, James Moulton's ambition was to open his own garage that provided a reliable, honest and friendly service to local residents. He fulfilled his ambition three years later.

Since relocating from Axminster to Seaton in March 2013, JM AUTOSERVICES has received a heart-warming welcome from the Seaton community, and has been described by locals and visitors alike as the friendliest and most efficient garage they've used.

JM Autoservices is a member of TRUST MY GARAGE. All the garages in TRUST MY GARAGE are members of the Independent Garage Association, which is part of the RMI – one of Britain's oldest motor trade organisations.

IGA members are true professionals, complying with a strict code of practice. By using a member of TRUST MY GARAGE you can also be reassured that you are using a nationally recognised brand.

To read reviews of the garage, please visit the 'Trust my Garage' web site at www.trustmygarage.co.uk and enter the postcode EX12 2WH for JM Autoservices.

James would like to thank all customers for their support, and wishes them a very Merry Christmas and prosperous New Year.

As a thank you to all past, present and future customers, JM Autoservices would like to offer all bookings made throughout December a FREE Winter Car Care Kit.

Eyre Court Hotel

ENJOY a delicious festive feast at The Eyre Court Hotel

Bookings now being taken for parties of 2 to 40 throughout the whole of December, excluding Christmas Day. Each booking will include decorated tables and Christmas Crackers.

We have just launched our new winter menu with lots of exciting new dishes including our very good value lunch deals– a sandwich, baguette or hot wrap with a side dish and drink for only £6.99 or if you would prefer something hot, we have an excellent choice of meals in our "2 for £12.99" deal.

We are also continuing with our ever popular Steak Night every Friday – 2 Steaks, cooked to your liking with all the trimmings and a bottle of wine for only £20.00.

Live Music every Sunday 4-7pm
Quiz Night every Thursday 9pm
The Eyre Court Hotel, 2 Queen Street, Seaton
Devon, EX12 2NY
www.eyrecourthotel.co.uk
info@eyrecourthotel.co.uk
www.facebook.com/TheEyreCourtHotel

Auto Service Garage

AUTO SERVICE GARAGE
SEATON

62/70 Queen Street,
Seaton, Devon, EX12 2RJ
Tel: 01297 20104
Fax: 01297 24374
Established 1934

- QUALITY USED CARS FOR SALE
- SERVICING & REPAIRS TO ALL MAKES OF CARS
- FREE FIT ON TYRES, BATTERIES & FULL EXHAUST SYSTEMS
- LASER WHEEL ALIGNTMENT & FAULT CODE READING
- MOT TESTING STATION - WELDING & MOT REPAIRS

WISHING OUR CUSTOMERS A VERY MERRY CHRISTMAS & A HAPPY NEW YEAR.

J M AUTOSERVICES

Your local garage for all your mechanical needs

WE ARE A SMALL BUT CARING WORKSHOP AT UNIT 8, FOSSEWAY PARK, HAREPATH INDUSTRIAL ESTATE, SEATON

- SERVICES STARTING FROM £98+VAT
- WINTER CHECKS AVAILABLE FROM £39+VAT
- FREE DELIVERY & COLLECTION IF REQUIRED
- OUR LOYAL CUSTOMERS WILL RECEIVE A CHRISTMAS PRESENT!

NO WAITING AROUND, WE WILL COLLECT AND RETURN ALL VEHICLES WITHIN THE SEATON RADIUS

FRIENDLY, RELIABLE SERVICE, NO JOB TOO SMALL

SERVICE • MAINTENANCE • PRE-MOT REPAIR • WARRANTY WORK
FULL DIAGNOSTIC TYRES • WELDING • CLUTCHES • BATTERIES
ARRANGED AIR-CON • TIMING BELTS • COURTESY CAR
VALETING • COLLECTION AND DELIVERY SERVICE

WISHING ALL OF OUR CUSTOMERS A MERRY CHRISTMAS!

IGA

UNIT 8, FOSSEWAY PARK, HAREPATH INDUSTRIAL ESTATE, SEATON, EX12 1WH
01297 21114

The Eyre Court

2 Queen Street Seaton
Devon EX12 2QX
01297 21455

Christmas Party Menu

Three Courses for £17.50 or Two Courses for £13.00

Starters

Homemade Butternut Squash, Sweet Potato and Red Pepper Soup

Goats Cheese & Red Onion Marmalade Tart with Balsamic dressed leaves

Ham Hock & Parma Ham Terrine with Piccalilli sauce and Brown Bread

Main Courses

Roast Turkey with homemade stuffing, pigs in blankets, roast potatoes, seasonal vegetables and cranberry sauce

Roast Beef served with a Yorkshire pudding, roast potatoes, seasonal vegetables and horseradish sauce

Poached Salmon with Hollandaise sauce served with new potatoes and seasonal vegetables

Mushroom and Cashew Nut bake with Pesto cream, grilled Tomatoes & sautéed Mushrooms served with potatoes and seasonal vegetables

Sweets

Christmas Pudding with Brandy Sauce

Chocolate Mousse with Peppermint cream

Apple and Cranberry Crumble

Followed by Tea or Coffee

CHRISTMAS IN SEATON

Christmas Festival Friday 5th December 2014

Central @ Steves News

IN SEPTEMBER 2014 Steve and Chris sold their printing business in Seaton to concentrate solely on their convenience shop. Steve has become a full time member of the team and has not retired contrary to belief. The store has some history for Steve and Chris as back in 1952 Steve's mum was the manageress of the shop, when it was a newsagents. She married Len and they started their married life in the flat above the shop. They stayed there until Steve's brother Keith was born. Steve and Chris have recently moved into the flat themselves making it their home. Many changes have been made to the shop, most recently moving from Londis and changing to Central. There are many good value products that are keen for the purse, keeping the cost of the daily shop to a minimum? Weekly offers are available, always changing, there is something for everyone.

With the support of our customers old and new, friends plus the encouragement we get on a daily basis, in a very difficult trading climate, it makes it all worth while. "We offer a friendly service and our staff have high standards to keep up. You only have to ask for help and they will assist you.

"We would like to take this opportunity to say a big thank you to all the businesses and people who have continued to support us. Seaton has many new shops opening and we would like to think that Seaton is now becoming a great town again. Who knows what tomorrow may bring, but it will not be without trying".

Central @Steves News

Convenience • Allday • Everyday

26 Fore Street, Seaton, Devon EX12 2AD

T: 01297 - 21158

Newspapers
Magazines
Confectionery
Hot & Cold Drinks
Sandwiches
Pastries
Dry Cleaning

Groceries
Local Eggs
Milk
Bread
Wines
Beers
Spirits

Wishing all our Customers a Merry Christmas & a Happy New Year

Open: Monday - Saturday 6.30am - 8pm Sunday 6.30am - 6pm

Morning Newspaper Deliveries 7 days a week

Genesis Vintage Interiors

A LIFESTYLE vintage boutique based in the lovely seaside town of Seaton, East Devon, Genesis is home to an ever-changing diverse collection of new, antique, vintage and hand-painted shabby chic pieces as well as beautiful soft furnishings, gifts and decorative finds. We are driven to finding beautiful, tasteful and affordable 'must-buys' for the home and garden. Opting for beauty and quality we only select and stock items that we would love to have in our own home and garden.

We believe that juxtaposing vintage with contemporary pieces can really bring an extra special dimension to your home or work-place, this can be seen in the eclectic nature of our shop's layout, which is home to an ever changing and exciting mix of vintage and new stock.

As we specialise in 'one off' pieces, even our carefully chosen selection of new products are often in limited supply, so please be aware that a piece can sometimes sell before we get the chance to update the website. If you're looking for a specific piece and can't find what you are looking for, please let us know and we will endeavour to source it for you.

Genesis Homes and Gardens...
An eclectic mix of stylish new, Vintage, Antique & Unique!

Genesis Vintage

INTERIORS

For that extra special Christmas gift, it has to be Genesis Vintage Interiors.

Vintage Boutique selling beautiful new, old, vintage and hand painted furniture gifts and accessories.

Official stockists of the amazing Autentico chalk paint

10% OFF AUTENTICO CHALK PAINT
FRIDAY 5TH DECEMBER ONLY

8 Fore Street, Seaton 07561 577735

The Manor House Care Home

THE Manor House Care Home is run as a small family home with the emphasis on the provision of quality individual care in a comfortable, safe and cheerful environment. The organisation and management of the home are the means to achieve that end.

Dr. S.H. and Mrs. S.E.C. Curry have owned, managed and resided at The Manor House since April 1996.

Dr. Curry is a chartered psychologist with many years experience dealing with the rehabilitation of brain-injured individuals, whilst Mrs. Curry is an RGN with many years of specialist practice. Her experiences as ward Sister have been invaluable training in the management of staff and resources.

The Manor Houses latest Care Quality Commission inspection report was rated as a 3 Star or Excellent Care Service. The Manor House is a private residential care home which strives to provide the highest standard of care and permanent accommodation for 15 elderly individuals.

At The Manor House it is their aim to provide individual care in a comfortable, safe and cheerful environment where residents' individuality, privacy, dignity and freedom are respected.

At any point in time The Manor House will have between 14 and 18 members of staff additional to the proprietors. The proprietors fully recognize the crucial role that staff play in the welfare of the residents and therefore have had a long-standing commitment to continuous staff development and training. This is evidenced by the high level of staff qualification.

Please visit our website, where you will find all the information you need to determine if our home would be suitable for you or your relative. However; if you feel you need any additional information about any aspect of life in our home, please feel free to contact us at any time.

If you are able, we would like you to visit so we can show you what our home has to offer you or your relative.

The Manor House

The First Choice ? Not The Last Reso

Wishing our residents and Seaton, a Very Merry Christmas

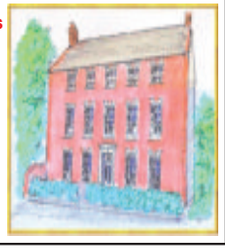

Fore Street, Seaton, Devon EX12 2AD

Tel 01297 22433
Fax 01297 21175

www.manorhouseseaton.co.uk

CHRISTMAS SHOPPING at Jimmy Green

Fabulous Gifts and Stocking Fillers

WEIRD FISH

ROXY AND QUIKSILVER

animal

LAZY JACKS

OLD GUYS RULE

THE SKI SEASON IS ON IT'S WAY !

SNOW JACKETS AND PANTS

at Jimmy Green
Fore Street, Beer 01297 625125
Open every day until Christmas -
10.30am - 4.30pm

SNOW GOGGLES AND HELMETS

at Jimmy Green Marine
The Old Pottery, The Meadows
Beer 01297 20744
Open Monday - Friday 9am-5pm
Saturday 9am-2pm

Visit us in store and online for great offers and gifts

www.JimmyGreen.co.uk

CHRISTMAS IN BEER & BRANSCOMBE

Father Christmas set to arrive in style in Beer

BEER's annual late night shopping event and Christmas market will have an even more festive feel this year.

Father Christmas is always a regular visitor - and has even arrived by Rolls Royce in the past - but on Friday week (December 5th) he is due to arrive on his traditional sled with the aid of two of his reindeer.

"The reindeer will pull Father Christmas on his sled and drop him off at the Mariners' Hall so that he can turn on the Christmas lights at 6pm," said Jackie Tite, who is secretary of the Beer Village Forum and runs the Rock Villa Off Licence.

"The reindeer will then take him down to the Bomb Shelter where he will sit in his grotto - decorated by Beer Primary School pupils - and see all the children. The reindeer will then return to the Mariners Hall where the children and anyone else can see them.

"We are delighted to have them coming to the village as it has never happened before."

The evening's festivities will get underway at 5pm when the children of Beer and All Saints primary schools will be singing Christmas carols in St Michael's Church, which has recently been renovated.

Why not spend the evening strolling through the traditional craft stalls in search of handmade gifts and culinary treats, or simply enjoy a glass of mulled wine whilst listening carollers?

As in the past, local shops will be open and serving drinks and nibbles while the Mariners' Hall committee have organised a Christmas market with a wide variety of stalls to help with their 'Raise the Roof' fund.

The Donkey Sanctuary

COME and celebrate Christmas in a special way at The Donkey Sanctuary this weekend.

The Sanctuary is holding a unique Candlelight remembrance evening and carol service, and a Christmas Craft Fair.

Sunday's Christmas Craft Fair is an occasion to kick start the Christmas shopping with scores of local traders selling unique and homemade Christmas gifts and treats. Whether it's textiles or homemade jewellery you're looking for or whether you're just seeking inspiration (or the chance to sample that first mince pie or mulled wine) -The Donkey Sanctuary's Christmas Craft Fair is the place to be.

By supporting our events you will be supporting our work around the world. You will also have the opportunity to meet some of our lovely donkeys, to learn about our work and to browse our unique range of donkey gifts and mementoes in our dedicated donkey shop.

The Christmas Craft Fair takes place on Sunday 30th November from 10am to 4pm. Admission is £2. Free parking.

Woozies Deli

WOOZIES Deli provides fresh and frozen vegetables, fruit, a variety of savoury pasties, pies and flans, local cheeses, Mediterranean sundried tomatoes and olives, preserves, pickles and jams and pre-packed uncooked and cooked meat, local eggs, fresh local bread, homemade treacle tarts and apple pies - perfect for Christmas and New Year festivities!

Woozies Deli will be open during late night Christmas shopping, so why not pop in and see the many gift ideas available at great prices!

Rock Villa

ROCK Villa Off License are Sellers of local ales, beers, ciders and wines, plus big brand name beer and cider, wines & spirits, honey, preserves, soft drinks, ice cream & confectionary. Take away teas and coffees Also DVD rental.

The perfect place to stock-up on Christmas goodies! Open during late night Christmas shopping, so could and share the magic with us.

THE DONKEY SANCTUARY
SIDMOUTH
CHRISTMAS CRAFT FAIR
Sunday 30th November
10.00am to 4.00pm
£2 entry per person
DAILY ACTIVITIES.
FREE PARKING.
FREE ENTRY.
01395 578222
www.thedonkeysanctuary.org.uk
events@thedonkeysanctuary.org.uk
A charity registered with the Charity Commission for England and Wales No. 264818

Pulman's from View newspapers in East Devon
Wishing everyone a Merry Christmas and a Happy New Year
For advertising please call Jenna Wellman on 01297 446147 or email jenna.wellman@pemedia.co.uk
Part of Tindle Newspapers Ltd

Woozies Deli Beer
Fresh & frozen produce Variety of savoury pasties, pies and flans.
Try our local cheeses, exotic sundried tomatoes and Olives.
Also fresh bread, home made treacle tarts and much more
Open 6 days a week, closed Tuesday
01297 20707
Wishing all a magical Christmas!

Under New Ownership
Beer Village Stores
Fore Street, Beer
Groceries & household goods - frozen goods - Cold drinks & snacks
Fresh bread - Beer, wine & spirits - Sweets & confectionery
Dry cleaning & Laundry agent - Local delivery
We would like to wish our customers a Merry Christmas and thank them for all their continued support
Currently open 8am-8pm Mon-Fri & 9am-8pm Sat 10am-6pm Sun For enquiries call 01297 21782

ROCK VILLA
FORE STREET, BEER - 07752 113854
WE WOULD LIKE TO WISH OUR CUSTOMERS A VERY MERRY CHRISTMAS!
LOCAL ALES, CIDERS, WINES & SPIRITS
LOCAL HONEY & PRESERVES
SOFT DRINKS, ICE CREAMS & CONFECTIONERY
DVD RENTAL
OFF LICENCE

East Devon Sports Therapy & General Injury Clinic

41 Fore Street, Seaton, EX12 2AD
01297 598605
www.eastdevonsportstherapy.co.uk

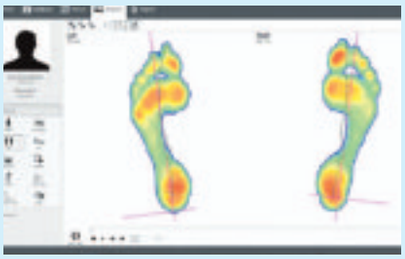

Injury Assessment
Laser Therapy (LLLT)
Ultrasound
Kinesiology Taping
Mobilisations & Manipulations
Sports Massage
Gait Analysis
Bike Fittings
Biomechanical Assessment
Custom Orthotics
Anti-Gravity Rehab

Dealing with injuries from any background

Offering a wide range of treatments from low level laser therapy (LLLT) to anti-gravity rehabilitation, spinal manipulations to plantar pressure analysis; injuries are managed in a professional manner resulting in full recovery to optimal fitness.

The only clinic within a 100 mile radius providing instant pain relief and a speedy recovery, using the same LLLT system as olympic and top international sports teams, for acute and chronic pain.

With state of the art anti-gravity rehabilitation, one of only twelve private clinics in the UK, alongside treatments your injuries and/or sporting performance will recover faster than ever before.

Christmas gift vouchers available, call in for details

news | entertainment | eating out | sport

view from newspapers

As a publishing group of 15 local papers, we distribute more than 42,000 copies weekly

- Cost effective advertising rates and generous discounts
- As an advertiser you will benefit from helpful, friendly advice on planning your advertisement and our free design service
- Vibrant advertising features and sections to suit every advertisers needs
- Not only available in newsagents and supermarkets, but available in over 500 distribution points - where will you pick up yours?

DEVON - Pulman's View From

For our Devon titles please call Jemma Moore on 01297 446158
or email jemma@pemedia.co.uk

DORSET - View From

For our Dorset titles please call Rob Coombe on 01297 446146
or email rob.coombe@pemedia.co.uk

SOMERSET- The Weekender

For our Somerset titles please call Kirsten Taylor on 01297 446150
or email kirsten@pemedia.co.uk

www.viewfromonline.co.uk

NOLI·CEDERE

Part of Tindle Newspapers Ltd

View 2

VARIETY SOUP

Slightly Fat Features return to the Marine Theatre for two nights of variety fun. See page 45

Folk/world group Spiro bring *'Pole Star'* album tour to Exeter Phoenix

See page 44

ACT TWO 2011 Children's Theatre to perform Anne of Green Gables

See page 44

The ZZ Tops join Live Wire AC/DC for a rocking Christmas partyat The Gateway

See page 45

The Girls of the Globe

AFTER touring the highly successful, sell-out show The Girls of The Globe, Natasha Ayton Way brings a debut opening night performance to Honiton's Beehive on November 30th.

From Private Lives to A Streetcar Named Desire, Educating Rita to Insignificnece, 'Cocktails For Two' is described as 'taking you on a unique journey through some of the greatest playwrights of the 20th centuary'. Ayton-way who studied A-Level Theatre Studies under Marc Culwick at Honiton Community College is again being directed by Karen Bancroft. The show has been in planning since her return from Saudia Arabia in the Summer performing for National Youth Theatre. Ahead of a national tour in 2015 and featuring live music throughout, the show is being performed Sunday November 30th at 7.30pm and tickets are £7 available from The Beehive Box Office or from their website www.beehivehoniton.co.uk

Take a Tram ride with Anne of Green Gables

Seaton Tramway offers a classic youngster's tale, staged by children, for children.

IN ASSOCIATION with the Axmouth Childrens' Theatre Company, 'ACT TWO 2011', Seaton Tramway presents a special performance of *Anne of Green Gables*, the timeless and enchanting children's classic, at Colyton Station on Sunday, December 7th at 3.30pm, with an opportunity to take a tram ride with Anne herself.

Anne of Green Gables, the play, is ideal for a children's theatre since, based on the book of the same name written as a work of fiction for readers of all ages, it recounts the adventures of Anne Shirley, a young orphan girl, aged 11. Anne is mistakenly placed with a middle-aged brother and sister who run a farm on Prince Edward Island, a province in Eastern Canada, and who had intended to adopt a boy to help them. The story recounts how Anne makes her way on the farm, in school and within the town. The book's popularity ensured that it soon became a children's literary classic, and led to several stage productions including the one being staged at Colyton.

In 1908, when Lucy Maud Montgomery wrote the novel, trams, like those running from Seaton to Colyton, were the transport of choice for the residents of most cities and towns in Great Britain.

If you come by tram, leaving Seaton at 2.30pm, you will travel up to Colyton with Anne. The cost for the tram ride, the performance and refreshments will be: Adults £12.95, Children (3-15) £6.95, and Children (under 3) Free. If you are making your own way to Colyton, the prices are: Adults £9.95, Children (3-15) £5.95 and Children (under 3) Free. Whichever way you come to Colyton, tickets will include refreshments: a glass of mulled wine and mince pie for adults or a squash and biscuit for children

After an enchanting afternoon's entertainment, you'll be pleased to rock the children to sleep on the return journey back to Seaton by tram, leaving Colyton at 5.30pm.

This is sure to be a very popular event, so please pre-book in advance on 01297 20375 to avoid disappointment.

Tram tickets can be purchased at Seaton Terminus and Colyton Station ticket offices (or online at www.tram.co.uk)

Pole Star tour

THE unique and vibrant instrumental folk/world group Spiro head to Exeter as part of the tour supporting the re-release of their debut album *Pole Star*.

The tour comes to Exeter Phoenix on Thursday, December 4th at 8pm.

Tickets are £12 (£10 conc.) available by calling 01392 667080 or from www.exeterphoenix.org.uk

Festive favourites return to the Tramway

'TURKEY & Tinsel' and 'Mince Pie Magic' are notable events in the Christmas season at Seaton Tramway, and are on offer again this year as great days out for groups of all ages on Friday, December 5th and 12th.

With enclosed saloon tramcars decorated for the festive season giving a relaxing and comfortable three mile ride along the beautiful estuary of the River Axe and the stunning Coly river valley to Colyton, for you and your group to start Christmas early. The choice is to enjoy a traditional pre-Christmas meal in the Garden Room of the Tramstop Café at Colyton Station or, if preferred, the irreststible menu of homemade mince pies with Devon Clotted Cream!

The full menu, priced at £19.95 per person inclusive of a return tram ride, is a traditional Christmas turkey dinner with all the trimmings followed by a scrumptious Christmas pudding and the lighter menu, priced at £9.95 per person, again inclusive of a return tram ride, is two warm, homemade mince pies with Devon clotted cream and a tea, coffee or hot chocolate. Whichever you choose, the highlight will be a visit from Santa with party hats and crackers to make things go with a bang before your return tram journey to Seaton,

The Tramstop Café is fully licensed and there are vegetarian options available for groups planning to have the Christmas dinner.

Bookings are now being taken, please ring 01297 20375, or they can be made securely on line at: www.tram.co.uk

VIEW FROM the beehive

ANOTHER frantically busy month has passed at The Beehive, with even more people coming through our doors and very many of them saying what a great place it is and how friendly and welcoming the staff are.

Just today the building was filled with the laughter of about 150 primary school children who had come to perform and watch each other and the BTEC Music students from Honiton Community College- you could hear that a great time was had by all!

It has become very apparent over the last few months that there is a wealth of local talent in the area and it's fantastic that they are coming to The Beehive. Darcey Williams recently sang for a small, last minute, gig in the Bar, what a voice! So sultry and soulful for one so young and although there was a good crowd, I couldn't believe folk weren't queuing outside the building when I heard her.

The same thought occurred when the hugely entertaining Jonah Hitchens Band played, not only did they have the banter and each band member had their own individual style, they were really brilliant vocalists and musicians! They even managed to get everyone on the dance floor and one guy who had come from Colyton said it was the best 8 quid he'd spent in ages!

Local lads, the Sweet Black Angels had a great night last Saturday and pulled in a very appreciative crowd. Terry Stacey hosted the open mic last week and the bar was thronging with local talent again. It was particularly good to see some Beehive volunteers feeling brave enough to step up and perform. They were fab and the atmosphere was really friendly and supportive as usual.

The Beehive Tea dances go from strength to strength with live music from Must b Mad, another local group that play a huge variety of numbers and just love performing.

The next, much anticipated invasion of local talent is the Norse epic (musical comedy actually) Voyage of the Viqueens, on Friday & Saturday this week. (I'd ring the box office now if you want tickets) and on Sunday another Honiton Community College graduate, Natasha Ayton Way will be entertaining everyone with her latest one woman show 'Cocktails For Two' accompanied by India Electric Co. yet more home grown talent! Lucky Honiton, you've got it so please support it!

Winter Whispers

Exhibition at The Beehive December 1st-22nd

HONITON based Linda Wilkes has studied wildlife and it's habitat in meticulous detail for thirty-five years. Not only does she capture the character and intricacies of the native wildlife but also the flower and fauna. Inspired by the natural world, Linda finds there are so many subjects and ideas to choose for a painting.

With a lot of thought going into the composition and choosing a light source, the mood is an important aspect of her painting. Working in Gouache and using an airbrush for the skies or background, then blocking in the basic shapes and tones, and applying layers of paint to build up the image. She also works in Oils and Acrylic; the subject will determine the medium.

TWO TOP ROCK TRIBUTES FOR THE PRICE OF ONE!

Christmas Fayre, Rembrandt Exhibition and Moscow ballet join The ZZ Tops and Live Wire AC/DC on The Gateway's December bill

THE Gateway 2014 **Christmas Fayre** takes place on Friday, December 5th, from 3-8.30pm.

The fayre will be brim full with festive stalls selling all manner of Christmas gift ideas, cards, crafts and more.

As well as all the variety of stalls, Axe Valley Community Choir will be giving a special performance at 7pm.

Refreshments will be available, including mulled wine and plenty of Christmas spirit available at the licensed bar. Entry to fayre is by donation.

The Fayre takes place at The Gateway, Fore Street, Town Hall, Seaton.

The ZZ Tops

ON Sunday, December 7th, the Bolshoi Ballet from Moscow will perform **La Bayadere**, and the performance will be screened at The Gateway.

The show features the choreography of Marius Petipa, seen here in a new scenic version by Yuri Grigorovich. The exquisite scene known as 'The Kingdom of the Shades' is one of the most celebrated in the history of ballet.

Bolshoi principals Svetlana Zakharova (Nikiya) and Maria Alexandrova (Gamzatti) bring the characters of this romantic ballet to life.

Doors open 2pm for the performance at 3pm. The performance is approximately 2 hours 45 minutes long.

Tickets are £15 in advance or £17.50 on door, available from the box office on 01297 625699 or online at www.seatongateway.co.uk

YOU will get a rare chance to view a screening of the **Rembrandt Exhibition** hosted by London's National Gallery and Amsterdam's Rijks Museum, on Tuesday, December 9th.

Every Rembrandt exhibition is eagerly anticipated but this major new show, focused on the final years of his life and hosted by London's National Gallery and Amsterdam's Rijks museum, is the biggest in many years.

This is an opportunity to see two exhibitions for the price of one featuring the works of this great and enigmatic artist.

Tickets are £10 from the box office 01297 625699 or from the website at www.seatongateway.co.uk

Doors open 1.30pm, with the screening starting at 2pm (approximate running time of 1 hour 30 minutes). Teas and coffees are on sale and the bar will be open.

TWO top rock tributes will share the bill at the Gateway on Saturday, December 20th for a special Christmas party

The ZZ Tops, the unique three man tribute to rock music's best known Texan boogie band team; and **Live Wire AC/DC**, the finest tribute to Australia's rock giants, team up to tear the house down for Christmas 2014!

Tickets are £15 advance or £18 on the door available from the Town Hall box office by calling 01297 625699.

The evening begins at 7.30pm, and will rock on until 11.30pm.

150 for 150

Gunnislake organist and Seaton training organist joins international recital challenge

GABRIELLE Lewis, organist of St Anne's Church, Gunnislake in Cornwall, and David Dickinson, training organist of St. Gregory's Parish Church, Seaton, Devon have joined an international recital challenge which will see organists from across the world playing in a year-long recital series in celebration of the Royal College of Organists' 150th anniversary.

Gabrielle and David will play the celebratory recital at St Gregory's Parish Church, Seaton in Devon on 6th December from 2 p.m..

The recital will include seasonal music by Bach, Pachelbel, Buxtehude, Parry, Dité, Katterfeld, Reger, Brahms, Peeters and Edmundsen. Admission is free with a retiring collection to be shared between the RCO 150 Appeal and Friends of St Gregory's Church Organ Maintenance Fund. There will be mulled wine and mince pies to follow the recital.

The recital is part of a series of events taking place throughout 2014, as the Royal College of Organists celebrates 150 years of working for the advancement and promotion of the best in organ playing and choral directing.

RCO President Catherine Ennis said: "The organ has been with us in its various forms for more than 2,000 years. The instrument, which Mozart so famously praised as 'the King of instruments', has influenced and shaped music, inspired the great composers, played an essential part in supporting worship in churches and adorned our concert halls.

"Today the organ sounds as brightly as ever through the rhythms of all of our lives, from christenings, weddings and funerals to our Christmas celebrations, great occasions of State and much more besides.

"We are extremely proud that the Royal College of Organists has reached this significant anniversary, and through the 150 for 150 Recital Challenge we hope to share our celebrations with everyone who has an interest in organ and choral music, whether through playing the organ, directing or singing in a choir, or through simple enjoyment of the music."

Variety is back and it's Slightly Fat

FASTEN your seatbelts, smash hit comedy troupe Slightly Fat Features are cavorting back into Lyme Regis with their "delightfully inventive and immensely funny show" (Total Theatre) prior to a Christmas West End run.

"The magnificent seven" (The Stage) come direct from playing the biggest comedy festival in the world: Just For Laughs in Montreal, Canada. This show is packed to the gills with live music, circus tricksters and top turns, ensuring there is "never a dull moment" (Radio Times).

Gasp in wonder at dazzling feats, laugh till your belly hurts and gorge yourself on a smorgasbord of theatrical invention!

A riotous comedy cabaret for all ages, shapes and sizes, this is a variety show for the 21st century.

Variety is back and it's Slightly Fat.

Slightly Fat Features in Variety Soup comes to the Marine Theatre, Lyme Regis on Thursday, 4th and Friday, December 5th at 7.30pm. Each night.

Tickets are £11.50, concessions £9.50, family tickets (2 adults, 2 conc) £36, available by calling 01297 442138 or online at www.marinetheatre.com.

A TheatreFriends discount is available and LYT members can come for £1.

MOVE WITH THE TIMES!
Get your phone ringing by advertising with the View From 01297 446158
Pulman's from View newspapers in East Devon

CHRISTMAS FAYRE
Friday 5th December
3 - 8pm
Entry by donation.
Mulled wine and plenty of Christmas spirit available at the licensed bar.
Performance by Axe Valley Community Choir at 7pm.

Bolshoi ballet from Moscow
LA BAYADERE
Sunday 7th December
Doors 2pm, performance 3pm
Tickets:
£15 in advance
£17.50 on the door
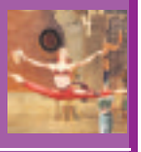

REMBRANDT EXHIBITION (Screening)
Saturday 20th December
Doors: 1.30pm
Screening: 2pm
Tickets: £10

ZZ TOPS & LIVE WIRE AC/DC XMAS PARTY
Saturday 20th December
7.30pm - 11.30pm
Tickets:
£15 in advance
£18 on the door

THE GATEWAY
To a World of Entertainment
BOX OFFICE 10am-4pm (Sat 10am-1pm)
Tel: 01297 625699
www.seatongateway.co.uk

MARINE THEATRE
LYME REGIS
See you in the Stage Door Bar!

Thursday 4th December & Friday 5th December
SLIGHTLY FAT FEATURES IN
VARIETY SOUP
7.30pm
Full Price: £11.50
Concessions: £9.50
Family ticket
(2 Full Price 2 Conc): £36.00

Thursday 11th December
A VICTORIAN CHRISTMAS
7.30pm
Full Price: £12.00
Concessions £10.00

BOX OFFICE: LYME REGIS TIC 01297 442138 OR BUY ONLINE AT WWW.MARINETHEATRE.COM
SUPPORTED BY LYME REGIS TOWN COUNCIL AND WEST DORSET DISTRICT COUNCIL

Diary Dates

TUESDAY NOVEMBER 25TH

SEATON: David Hockney Exhibition/Q & A with artist – live screening. Seaton Town Hall. Starting 7pm. Tickets from Box Office or tel. 01297 625699.

WEDNESDAY NOVEMBER 26TH

SEATON: Bounce & Rhyme at Seaton Library 9.30 – 10am. Musical fun for children under 5 and their carers. Free drop-in session.

ROUSDON: Combpyne Rousdon Social Club's Annual Turkey Bingo at Rousdon Club. Club open 7.30pm, eyes down 8pm. Half time refreshments and bar available. For more details call 01297 443235.

UPLYME: Uplyme and Lyme Regis Horticultural Society EGM and Gardeners' Question Time at Uplyme Village Hall at 7.30pm. The first part will be a short Extraordinary General Meeting to consider changing the name of the Society, followed at 8pm by a Gardeners Question Time with Mary Benger, Phil Gamble and Will Livingstone, all well known local experts. Members free, visitors £3, tea, coffee and cake available before and after the meeting.

WEDNESDAY NOV 26TH – FRIDAY NOV 28TH

SIDBURY: Sidbury Into Drama presents 'Fate Accompli' by David Maltby at Sidbury Village Hall. 7.30pm. Tickets £7.50 adults, £4.50 children, available from Drew's Butchers.

THURSDAY NOVEMBER 27TH

SEATON: Under 5s Storytime at Seaton Library 10am –10.30am. Active storytelling for Under 5s and their carers. Free drop-in session.

LYME REGIS: Christmas Bingo at the Woodmead Halls, from 8pm.

AXMINSTER: Axminster United Reformed Church Christmas Fayre 9–30am – 12noon come, browse & buy. Bric – a – brac – Toys – Quiz – Books – Knitwear – Tombola – Cakes – Plants – Vegetables – Raffle – & much more. Teas & Coffee, cake, biscuits available & light home made lunches.

SEATON: 'Thursday Flicks' – Money Pit starring Tom Hanks, in Town Hall. Film starts 10.15am. Cost £3.00 on door. Refreshments available.

FRIDAY NOVEMBER 28TH

SEATON: Healthy Cooking Demonstration with HALFF (Health and Local Food for Families) at the United Reform Church, Cross Street, Seaton from 10:30 until Noon. FREE healthy cooking demonstrations for people at risk of heart disease, type II diabetes, high blood pressure or Stroke. The FREE sessions offer nutrition advice and cooking tips. To find out more call Laura at HALFF on 01297 631782 or email laura@halff.org.uk.

LYME REGIS: Cancer Research Bingo at the Woodmead Halls, from 8pm.

WHITCHURCH CANONICORUM: Marshwood Vale young farmers are holding a new members meeting at Whitchurch Canonicorum Village Hall DT6 6RF 7.30pm. If you're aged between 10 and 26, love rural life and want to get involved in something new, then Young Farmers is for you! You certainly don't need to be a farmer, in fact you don't even need to own a pair of wellies. Young Farmers' Clubs will give you a great social life, friends for life and an opportunity to learn new skills. New members wanted come along for a night of fun and games!

SATURDAY NOVEMBER 29TH

UPLYME: Ballroom, Latin and Sequence Dancing at Uplyme Village Hall. 8–10.30pm. £4.50 per person in aid of Hall funds. For more details call 01297 442439.

BEER: 90th Birthday Celebration of the Beer Wurlitzer Theatre Organ. David Ivory is guest organist at an afternoon of music, fun and nostalgia. Everyone is welcome at the Congregational Church, Fore Street, Beer at 2.00pm. Admission is £7.00 at the door to include refreshments. 01297 24892, www.beerwurlitzer.org.uk.

MUSBURY: Christmas Craft Fayre, 10am–1pm at Musbury Village Hall. Come along and browse local craft stalls, including cakes, tombola and a raffle. Refreshments including bacon butties. All profits to St Michael's Church Musbury. Enquiries 01297 552440

SHUTE: Craft/Table Top Sale, 10am–3.30pm, At Whitford Hall, EX137NQ, Lots of tables to include homemade Cakes, Knitted garments, Handbags, Produce table, Handmade Toys, Cards,Tombola & light refreshment available, Proceeds to Shute & Whitford Churches

COLYTON: Jumble Sale/Cake Sale/ Coffee Morning at Colyton Town Hall, 9am–11.30am. In aid of Save the Children.

SIDMOUTH: Flappers Festive Christmas Fayre. The Flappers, otherwise known as Sidmouth Lions Ladies, are holding their annual Festive Fayre from 10am to 12noon at St John Ambulance Hall, Blackmore Drive, EX10 8LA. Attractions include Gifts, Cakes & Preserves, Toys, Books, CDs & DVDs, Bric-a-brac, and a Raffle. Entrance charge is £1 which includes a cup of coffee or tea with a hot mince pie! Proceeds to Lions Ladies charity activities.

SIDMOUTH: Christmas Coffee Morning in aid of Samaritans, Methodist Hall, High Street, 10am–12noon. Various stalls including Bric-a-brac, Books, Cakes, Toys, Christmas items & Household Goods. Raffle, Admission £1 to include coffee or tea and a mince pie

WHITFORD: Friends of Shute & Whitford Churches Craft/tabletop sale at Whitford Hall, 10am–3.30pm. For more details call 01297 553357

SUNDAY NOVEMBER 30TH

COLYFORD: Indoor & Outdoor Boot Sale at Colyford Memorial Hall, 9am–2pm. Call 07891486839 to book a table.

COLYFORD: Equine Table Top Sale In aid of The National Brain Appeal. Refreshments, Tea Coffee & Cake. Buyers 2pm – 4.30pm. Sellers 1.30pm £5 a Table. Trade £10 a Table. All welcome at Colyford Village Hall.

MONDAY DECEMBER 1ST

AXMINSTER: Bingo at the Guildhall. Doors 7pm, eyes down 8pm.

YARCOMBE: Christmas Bingo at the village hall, doors open 7pm, eyes down 8pm.

SIDMOUTH: Seasonal Bells + The Talatones Handbell Ringers and guest harpist Cheryl Watson in the Music Room Sidholme, Elysian Fields. Free entry, collection for organ fund.

AXMINSTER: Spiritual chat group. 1–2.30pm. Small group meeting every month. £5.00 per session Call 01297 35448 for more info or visit www.rachelrendell.co.uk

TUESDAY DECEMBER 2ND

AXMINSTER: Spiritual chat group. 1–2.30pm. Small group meeting every month. £5.00 per session Call 01297 35448 for more info or visit www.rachelrendell.co.uk

TUESDAY DEC 2ND – THURSDAY DEC 4TH

SEATON: Colyton Grammar School Drama and Music Departments present 'Guys and Dolls' at The Gateway, 7pm each night. Tickets £8.50 adults, £5.50 child/concs. From the Box Office (Mon–Sat 10–4), by calling 01297 625699, or from seatongateway.co.uk

WEDNESDAY DECEMBER 3RD

BEER: Jurassic Jam at the Dolphin Hotel, 8pm–10.15pm. All musicians and spectators welcome. Free admission. For more details call 01404 46451 or visit jurassicfolkandjam.com

ROUSDON: Combpyne Rousdon Social Club's Annual Turkey Bingo at Rousdon Club. Club open 7.30pm, eyes down 8pm. Half time refreshments and bar available. For more details call 01297 443235.

KILMINGTON: Moviola screening of 'Bella' (cert 12A) at the Village Hall (Whitford Rd), doors and bar (wine and soft drinks) open at 6.45pm Film start 7.15pm. Tickets £5 if purchased in advance from Hurfords Store (village store Whitford Rd), or £5.50 at the door. For more details contact: 01297 32335

AXMINSTER: The History of Forensic Science – 7.30pm Axminster Historical Society. Simon Dell, tells of the development of forensics in the hunt for the offender. From the Roman times to DNA, forensic science has been used to detect crime. Simon spent some 30 years in the police force and has published 11 books on policing. All welcome. The United Reform Church Hall, Chard Street, EX13 5EB

THURSDAY DECEMBER 4TH

LYME REGIS: Christmas Bingo at the Woodmead Halls, from 8pm.

SEATON: 'Thursday Flicks' – Goodnight Mr Tom starring John Thaw, in Town Hall. Starts 10.15 a.m. Cost: £3.00 on door. Refreshments available.

SEATON: Meet The Birds with EDDC Countryside events team. At Tower Hide, Axe Estuary Wetlands. 10am–12noon. Free. No need to book.

FRIDAY DECEMBER 5TH

SEATON: Christian Aid will be serving tea/coffee 11.00 – 12.00 noon, £1.00, and light lunches 12.00 – 1.30 p.m, £3.50. Both at United Reform Church, Cross Street. All welcome.

HAWKCHURCH: Bingo at Hawkchurch Village Hall, 7.30pm. Cash prizes, children's special.

SATURDAY DECEMBER 6TH

SEATON: Christians together Singers Christmas concert. 7pm at the Seaton Methodist church. Admission free, although donations are welcome to the Barnabus fund, for the aid of persecuted Christians in Syria and Iraq.

SEATON: Recital by Gabrielle Lewis & David Dickinson as part of the Royal College of Organists' '150 for 150 Recital Challenge'. At St Gregory's Parish Church, Colyford Road. 2pm. Works by Bach, Pachelbel, Brahms and more. Mulled wine and mince pies available.

AXMINSTER: St Mary's R.C. Church Christmas Charity Bazaar at The Guildhall, 10am–1pm.

HONITON: New Rope String Band at The Beehive, 8pm. Tickets £10 (under 16s £7) available at www.beehivehoniton.co.uk, or call 01404 384050

OTTERY ST MARY: Christmas Fayre at the Institute in Yonder Street. Tombola, raffle, competitions, stalls, tea and mince pies. Table tops are for sale at £6 each. Open from 10am–1pm. For more details or to book a table call 01404 815125.

Performance of Beethoven's Emperor

RENOWNED pianist Mark Bebbington will be playing Beethoven's 'Emperor' Piano Concerto in Sidmouth Parish Church on Saturday, November 29th, starting at 7.30 pm, with the Isca Ensemble conducted by Roger Hendy.

The critical plaudits which have greeted Mark Bebbington's performances and recordings have singled him out as a British pianist of the rarest refinement and maturity. Increasingly recognised as a champion of British music, Mark has recorded extensively for SOMM "New Horizons" label to unanimous critical acclaim. Over recent seasons Mark has toured extensively throughout Central and Northern Europe (both as recitalist and as soloist with many of the world's leading orchestras), as well as the Far East and North Africa. Within the UK, he has appeared in concertos with the London Philharmonic, Royal Philharmonic and Philharmonia Orchestras, the London Mozart Players and the Orchestra of the Swan. He has featured both as soloist and recitalist on BBC Television and Radio and also on major European Television and Radio networks.

Following on from its highly successful Tenth Anniversary season, the enterprising and locally-based Isca Ensemble will also be performing Schumann's popular and romantic Fourth Symphony to complete the programme on November 29th. It is arguably by far the most innovative and influential of all Schumann's works by reason of its extraordinary structure in which all four movements are thoroughly integrated in style.

To open the concert, however, the conventional concert overture is replaced by a specially commissioned new work by the young, talented Devon composer, Alfie Pugh. Entitled 'Aegean Fantasies', this delightful piece is in three short movements written in conventional style, containing some wonderful episodic writing for all sections of the orchestra including the use of vibraphone, xylophone, celesta and various percussion instruments. Inspired by his travels and the magic of Aegean culture, Alfie has imaginatively woven into his music some beautiful and occasionally unusual colourful sections as in the quirky opening movement,'The Peddlers'. There follows a beautifully scored Nocturne 'Halicarnassus' highlighting melodies for solo flute before the final jolly scherzo 'The Voyagers'.

The highlight of the programme, however, will probably be the much-anticipated performance of the Beethoven Concerto and the welcome return to Devon of Mark Bebbington. It marks the third occasion that he and Roger Hendy have worked together following highly acclaimed performances of Beethoven 4 and Rachmaninov 2 concerti. Tickets can now be obtained in advance from Paragon Books, 38 High Street, Sidmouth tel. 01395 514516, through the orchestra's website or at the door. Further details of this and other fabulous concerts by the orchestra and its associated chamber groups in Sidmouth can be found on the website www.iscaensemble.org.uk.

The two concerts planned for the beginning of 2015 are on 21st. March and 30th. May. Sidmouth audiences can then look forward to hearing spirited performances of Beethoven's 'Eroica' Symphony and his Fifth Symphony as well as music by Smetana, Elgar, Malcolm Arnold and Johann Strauss. There is much to look forward to. For general enquires about concerts and the activities of the Isca Ensemble please contact Roger Hendy at rogerhendy@btinternet.com.

Disco

Thermomix demonstration

Olivia Kirschner

Independent Thermomix® Advisor
for East Devon, West Dorset & South Somerset

Cooking made easy
12 appliances in 1
Please call for further details
or to book a host demonstration

Mobile **07973 823253**
Email **Olivia.Kirschner@yahoo.de**

VORWERK thermomix

Christmas market

Photographic studio

Broomgate Studio Broom Lane, Tytherleigh EX13 7AY
Tel 01297 678970

IDEAL XMAS PRESENT
Your Photo or Artwork on Box Canvas
Special Xmas Price from £19.95*
25% discount on additional prints
(Photography just £10 if required)

www.broomgatestudio.co.uk

Honey Farm

BLACKBURY
HONEY
FARM

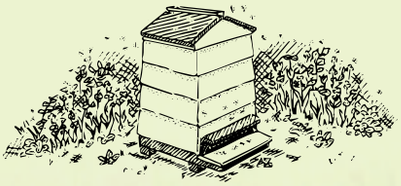

- Honey shop selling our own honey and beeswax products
- Pollinator-friendly garden, orchard, and meadow
- Beekeeping display and information on planting for pollinators
- Home-made cakes, cream teas and light lunches

Come and be part of this special place

Open 10am - 5pm
Friday - Saturday - Sunday

Near to Blackbury Camp, EX24 6JF

www.blackburyfarm.co.uk

Pulman's Property View

FORTNAM SMITH & BANWELL

PRINCIPALLY SPEAKING...

CHARLOTTE Reynolds of Fortnam Smith & Banwell in Seaton offers some words of advice to those selling property over the coming months. Standing on principle can be an expensive position to adopt when buying and selling property. In a level or falling market hanging out for a high price because – in one's own view – it is worth it can often backfire, because a property which is too highly priced can look out of step with the rest of the market. Can sellers really know what their properties will fetch? Surely they are worth what others will pay for them.

Property purchase and sale is seldom an end in itself. It usually forms part of a life-changing event such as gaining independence, committing to a partner, starting a family or reaching retirement. These events are bigger than any property in the scheme of things. So standing on principle can sometimes stand in the way of moving on. We have just had two fairly good years of rising prices. We have got used to this. But all good things come to an end – until the next time.

Despite the lowest interest rates and some of the best mortgage deals in living memory the property market is showing signs of cooling. Some prices set in the spirit of acceptable optimism earlier in the year are beginning to look decidedly over-inflated now. And, as any skilled negotiator will tell you, one should always open realistically.

A general election is on its way, the European economy again looks worrisome and Christmas is round the corner. If you have any big personal or family events which involve property purchase or sale now is the time to be reasonable about your expectations. Listen to buyers, listen to the market and listen to your experienced estate agent. Listen to your heart – and not your wallet. Wallets make poor property advisors. Good estate agents make better ones.

January is always a good month for marketing new properties and we expect it to be productive for property sales. If you are considering a move do get in touch to discuss the best way of preparing for a sale in order to optimise the presentation of your home.

2014 has been an extremely busy year for us in Seaton with approximately 60 houses sold, let us help you in 2015

If you would like some expert informal advice or a free valuation do call us 01297-23939.

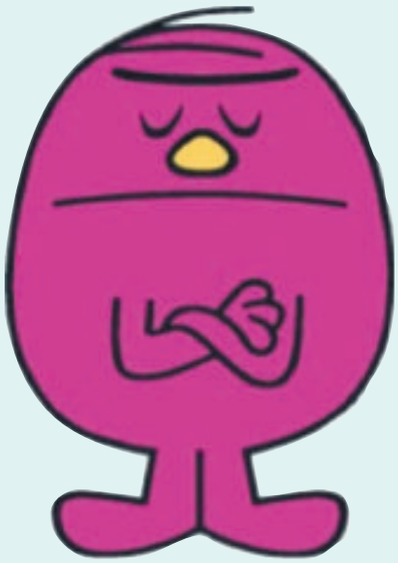

A TWO BEDROOM TERRACED HOUSE IN AXMINSTER – £570 PCM

Vicary & Co, The NEW name for Lettings in Axminster, are please to offer a recently refurbished two bedroom terraced house within walking distance of Axminster town centre.

The front door enters into the Living room with window to the front aspect, fitted carpet flooring and fitted cloaks / store cupboard. A gas fire provides a focal point for this room. Stairs rise to the first floor. The Kitchen, with window to the rear aspect, has fitted vinyl flooring and fitted wall and base units. The work surface incorporates a stainless steel 1½ bowl sink. Space provided for a free-standing electric cooker and fridge freezer and space and plumbing under the work surface for a washing machine. The back door gives access to the rear garden.

The first floor Landing has fitted carpet flooring and a built-in airing cupboard. Doors lead off to Bedroom One, a double size room with a window to the front aspect, fitted laminate board flooring and a built-in wardrobe. Bedroom Two, a single size room, has a window to the rear aspect and fitted carpet flooring. The fitted wardrobe and shelved alcove allows storage.

The Bathroom, with obscure glazed window to the rear aspect, has fitted vinyl flooring and a grey coloured bathroom suite comprising bath, with electric shower facility, pedestal wash hand basin and WC.

The outside area comprises an open plan gravelled garden to the front and an enclosed gravelled garden to the rear with a paved patio area and a small storage shed.

Vicary & Co Lettings

A back gate gives access to the parking area, with parking space for one vehicle. The property has double glazed windows.

EPC rating F. The property is offered unfurnished, and is available NOW at £570 per calendar month.

To book a viewing or for more information please call Vicary & Co on 01297 33449 or visit our web site www.vicaryandco.com / email info@vicary&co.com. Fees apply as detailed on our application form / web site.

TO ADVERTISE YOUR PROPERTY TO LET OR PRIVATE SALE FOR JUST £10.00 A WEEK PLEASE CALL JEMMA ON 01297 446158

Property to Let

SEATON
SUPERB RETIREMENT APARTMENTS (OVER 60's)
Great Central Location, Seconds from the Seafront Parking, Unfurnished.
AVAILABLE NOW!
Tel: 01297 445949

MEADOW ROAD
SEATON
1 Bedroom cottage
Long term Let
Unfurnished EPC - D
Admin fee of £140
£500 pcm
Exclusive
Tel: 01395 519 598

TO LET
COLYTON
3 bedroom detached house. Living room, kitchen/diner. Conservatory, Bathroom. Downstairs W.C, Garage. Garden & Parking Space.
£795 pcm
EPC: D Admin fee £140
Call Morris Lettings
01395 519 598

TO LET
THE MEADOWS
BEER
3 Bedroom House, 2 Reception Rooms, Kitchen, Shower Room, Garage and Garden
£750 pcm
EPC - E, Admin Fee £140
Call Morris Lettings
01395 519 598

Pennys
estate agents

01297 22224
Seaton Office

Boundary Park, Seaton — £265,000

- A detached modern house
- Ground floor cloakroom, family bathroom & re-fitted en-suite to master bedroom
- Quiet, convenient cul-de-sac location
- Good decorative order throughout
- Four bedrooms
- Gas central heating and sealed unit double glazing
- Dual aspect living room & separate dining room
- Enclosed 'wildlife' garden to rear
- Fitted kitchen with built in oven & hob
- Long driveway, detached single garage & further off road parking to front
- Energy Performance is D

Hillside Road, Sidmouth — £750,000

- A spacious, extended detached 1930's
- Stunning Living Room
- Four good sized bedrooms
- Separate dining room with parquet flooring
- Tastefully modernised and updated throughout
- Outstanding Ashgrove fitted kitchen/breakfast room
- Many character period features
- Far reaching open views across the town
- Within ten minutes walk of the town
- Newly modernised family bathroom
- Energy Performance is F

Augustine Close, Seaton — £280,000

- Modern detached, double fronted bungalow
- Family bathroom and en-suite to master bedroom
- Three bedrooms
- Attractive sun lounge
- Desirable, peaceful cul-de-sac location
- Sealed unit double glazing & gas central heating
- Dual aspect living room with fireplace
- Good sized landscaped gardens
- Well fitted kitchen
- Driveway for 3 vehicles and detached garage
- Energy Performance is D

Marlpit Lane, Seaton — £439,950

- An impressive, characterful detached house
- Ground floor cloakroom
- Four spacious bedrooms
- Well appointed family bathroom
- Attractive living room with minster fireplace
- Gas central heating and sealed unit double glazing
- Separate, good sized dining room
- Attractive, surrounding mature landscaped gardens
- Superbly presented integrated kitchen/breakfast room
- Double garage and off road parking for 3 vehicles
- Energy Performance is D

The Homestead, Seaton — £155,000

- A spacious ground floor apartment
- Comprehensively fitted kitchen
- Excellent location on the sea front, directly opposite the beach and with sea view
- Contemporary, white suite shower room
- Attractive living room
- One double bedroom with fitted furniture
- Level, enclosed paved patio garden
- Good sized parking area to rear
- Stylish conservatory
- NO ONWARD CHAIN
- Energy Performance is D

Boundary Park, Seaton — £244,950

- Modern detached house
- Benefitting from gas central heating
- Presented in good decorative order
- Situated in a quiet Cul-De-Sac
- Three bedrooms
- Single garage
- Modern kitchen
- Off road parking for three vehicles
- Large conservatory
- Approximately one kilometre from the town centre
- Energy Performance is D

Norcombe Court, Seaton — £115,000

- A well presented one bedroom apartment
- Benefitting from electric heating and Upvc double glazing
- Situated on the top floor of the complex
- A lift and staircase to all levels
- Secure intercom entrance
- Living room with sliding door onto covered balcony
- Modern re-fitted kitchen
- An allocated undercover parking space
- Double bedroom
- Remainder of a 999 year lease
- Energy Performance is C

Sands Court, Seaton — £129,950

- Ground floor purpose built apartment
- White suite bathroom
- Two bedrooms
- Within walking distance of town and beach
- Gas central heating
- Modern fitted kitchen
- Sealed unit double glazing
- Residents parking & outside areas
- Spacious dual aspect living room
- NO ONWARD CHAIN
- Energy Performance is C

Manor Road, Seaton — £350,000

- A fine 1920's detached family house
- Oil fired central heating
- Five bedrooms
- Highly convenient, central location close to the town centre and beach
- Living room, dining room, breakfast room, study & conservatory
- Good decorative order throughout
- Well fitted kitchen, utility & conservatory
- Landscaped, mature and secluded rear garden
- Two well fitted bathrooms
- Garage and off road parking
- Energy Performance is E

Queen Street, Seaton — £185,000

- A substantial period town house
- Sash windows & period fireplaces
- Extensive accommodation over three floors
- Private enclosed courtyard
- Three bedrooms
- Master with En-suite
- Off road parking for two vehicles at the front of the property
- Situated in the town centre close to all amenities
- Benefitting from gas central heating
- No onward chain
- Energy Performance is E

Cross Street, Seaton — £185,000

- A substantial period town house over three floors
- Family bathroom, wet room and en-suite shower room
- Flexible accommodation-scope for development (STPP)
- Prime town centre location-five minutes walk to beach
- Three bedrooms, gas central heating
- Many character features-some general modernisation required
- Lounge/dining room & spacious conservatory
- Rare opportunity-early viewing advised
- Kitchen & adjoining breakfast room
- Delightful, mature enclosed rear garden with large timber workshop
- Energy Performance is E

Park Road, Beer — £215,000

- Mid terrace, two storey house
- Open views to the front of the property
- Three bedrooms
- Property subject to local authority restriction
- Two reception rooms
- Good sized enclosed rear garden
- Gas central heating
- Two off road parking spaces
- Sealed unit double glazing
- NO ONWARD CHAIN
- Energy Performance is E

pennys.net

OnTheMarket.com
coming January 2015

Property Of The Week

PROPERTY ADVERTISING
call 01297 446158

A SUPERBLY PRESENTED, MODERN DETACHED BUNGALOW – £280,000

PENNYS Estate Agents are delighted to offer this well presented, modern detached bungalow situated in a level convenient location within walking distance of the town centre and sea front. The bungalow, constructed in 1999, offers gas central heating and sealed unit double glazing throughout. The accommodation briefly compromises a reception hall, dual aspect living room with bay window and fireplace, well fitted modern kitchen, three bedrooms (master bedroom with en-suite shower room), sun lounge and modern family bathroom.

If you would like any further details or to make an appointment to view please contact us on 01297 22224 or pop into our office in Cross Street, Seaton.

Pennys ESTATE AGENTS

AXMINSTER, THREE BEDROOM DETACHED BUNGALOW – £165,000

A detached bungalow which offers a substantial amount of accommodation, including three bedrooms, three reception rooms, sun room, shower room and bathroom. Complete with parking, gardens and a detached annexe.

Tenure: Freehold EPC Rating: D. FOR SALE BY PUBLIC AUCTION ON 11TH DECEMBER.

Features:

- Three Bedrooms
- Three Reception Rooms
- Bathroom, Shower Room & Cloakroom
- Carport and Driveway Parking
- Detached Annexe
- Modernisation Opportunity
- NO ONWARD CHAIN

MUSBURY, 2/3 BEDROOM DETACHED BUNGALOW – £375,000

This outstanding 2/3 bedroom detached bungalow enjoys superb views over the Axe Valley and has the benefit of planning permission to extend further.

Accommodation comprises: Entrance Porch, Hallway, Lounge, Dining Room/Bedroom 3, Sun Deck, Fitted Kitchen/Breakfast Room, Utility Room, Cloakroom, Rear Porch, 2 Double Bedrooms, Dressing Area, Bathroom, Ample Parking & Garage, Shed & Greenhouse, Total private and well landscaped gardens and superb countryside views.

Searching for your perfect property?

PropertyView is your guide to the local property market

A dedicated property supplement in your local VIEW FROM newspapers every week, and online!

www.viewfromonline.co.uk

To advertise please call Jemma on 01297 446158

MORGAN YORK ESTATE AGENTS

01297 33375

St George's, Victoria Place, Axminster, Devon EX13 5NQ
Email: MYestagent@aol.com
Fax: 01297 35288

Founded on success & built on recommendations

* LATEST RELEASES *

STREAMSIDE, DUKES WAY by BETTERMENT

Plot 42 - **£189,950** Sale Agreed
Plot 43 - **£184,950** 3 bed mid terrace
Plot 84 - **£319,950** 4 bed detached
Plot 85 - **£189,950** Sale Agreed
Plot 86 - **£184,950** 3 bed mid terraace
Plot 87 - **£159,950** 2 bed mid terrace
Plot 88 - **£159,950** 2 bed mid terrace
Plot 89 - **£179,950** 3 bed mid terrace
Plot 90 - **£199,950**
3 bed mid terrace with conservatory
Plot 91 - **£199,950**
3 bed mid terrace with conservatory
Plot 92 - **£199,950**
3 bed mid terrace with conservatory
Plot 94 - **£249,950**
4 bed garage linked detached

SMALLRIDGE

This substantial 5 bedroom detached home benefits from a quiet location in a sought after village situated just outside of Axminster enjoying rural valley views to the front elevation and adjoining open countryside at the rear. Accommodation comprises: Entrance Porch, spacious Reception Hall, Cloak/Shower room, Sitting room, Dining room, Conservatory, Kitchen, Utility room, master Bedroom with En – Suite Shower room, 4 further Bedrooms, Bathroom, integral double Garage, private front & rear Gardens. EPC rating D. **£435,000**

COLYTON

Enjoying superb views over the Axe Valley this spacious 2 bedroom end terrace house has driveway alongside with ample parking, enclosed and private rear garden, benefitting from gas fired central heating and double glazing throughout comprises entrance porch with store cupboard, living room, fitted kitchen dining room conservatory extention, two large bedrooms and bathroom with electric shower. EDDC restriction applies. EPC **£164,950**

OLD SMITHY

Full of character features this unique former 'smithy' has its versatile accommodation arranged mainly on the ground floor and therefore providing bungalow style living with a guest bedroom and bathroom on the first floor. Providing parking, garage/workshop and delightful gardens and featuring a spring fed pond. Accommodation comprises: storm canopy, dining room, spacious kitchen/breakfast room, living room, conservatory, bedroom 1, double bedroom 2/study, bedroom 3 with en-suite, purpose built upvc double glazed conservatory, level landscaped rear garden, garage, cloakroom and workshop. Viewing highly recommended. EPC tbc. **£299,995**

SALWAY GARDENS

Situated in a favoured and quiet cul-de-sac located on the rural fringes of the town this attractive brick built detached bungalow benefits from gas fired central heating; purpose built conservatory and UPVC double glazing. Accommodation comprises: entrance hall, lounge/dining room, good sized, fitted kitchen, study/bedroom 3, inner hallway, 2 further double bedrooms, purpose built UPVC double glazed conservatory, level landscaped rear garden with water feature, long driveway, detached single garage, viewing recommended. EPC rating: D. **£219,950**

LEA COMBE

This 2 bedroom detached house is located within a short walk of Axminster town centre and offers good sized living accommodation, garage, parking & large rear garden. Accommodation comprises: entrance porch, entrance hallway, lounge/dining room, kitchen, utility area, conservatory, 2 double bedrooms, bathroom, large rear garden, parking & garage. EPC Rating: D. **£195,000**

LORETTO ROAD

An immaculately presented 3 bedroomed end terrace house in a popular residential location within close proximity to the town and amenities. Offering gas central heating upvc double glazing and off street parking for 2 cars. Viewing is highly recommended. Spacious accommodation comprises entrance hall, cloakroom, lounge, dining room, fitted kitchen, utility, bathroom, 3 good sized bedrooms, parking and private gardens. eddc restriction. OIRO **£189,950**

MY RESIDENTIAL LETTINGS

LYME CLOSE

A semi detached 3 bedroom house backing onto fields with garage and parking. Gas central heating and 2 reception rooms. Lovley family house close to the town and local schools. EPC: D. Referncing fees apply. **£720pcm**

WOODBURY PARK

THE CRICKETERS

ST GEORGES AXMINSTER

Due to relocation 2 doors down, we now have this large double fronted shop unit available from the middle of April offering 2 rear rooms, kitchen, separate w.c. and back door access, large front shop area. A very versatile unit for shop share, treatment rooms, office space with retail the list goes on! **£10,000pa rent.**

Find us on globrix.com

For the best advice to get you moving...

Zoopla.co.uk

Coast & Country

Since 1977

John Wood & Co

NEW

Beer, Delightful Three Bedroom Cottage. £395,000

A delightful three bedroom cottage designed by the renowned local architect Carr with arts and crafts influences. Cottage inspired garden. EPC rating F.

NEW

Colyton, Three Bedroom Semi Detached Bungalow. £179,950

For renovation a three bedroom semi detached bungalow located within a quiet cul-de-sac close to the town centre. Good sized gardens, garage and parking. EPC rating TBC.

Beer, Delightful Three Bedroom Period Home. £410,000

A delightful and most appealing three bedroom period home located at the heart of Beer opposite St Michaels Church. Colourful courtyard garden to the rear with separate access and street parking is available opposite or in the adjacent village car park. EPC rating E.

Beer, Attractive Semi Detached Home with Sea Views. £425,000

An attractive and very spacious five bedroom semi detached home located with a good sized sloping garden in an elevated position with attractive countryside, coastal and sea views. Garden and parking. A detached double garage and a further area of land is available by separate negotiation. EPC rating D.

Seaton, Attractive Three Bedroom Detached House. £329,950

An attractive three bedroom detached house with very spacious and flexible accommodation with a superb garage/workshop. Enclosed gardens. Parking. EPC rating C.

Seaton, Detached Three Bedroom Bungalow. £250,000

An attractive detached three bedroom bungalow located on a corner plot and in a convenient level distance from the town centre and beach. Gardens, single detached garage and onsite parking. EPC Rating D.

Seaton, Two Bedroom Apartment. £124,950

An attractive two bedroom second floor apartment located in the former Seaton Beach Hotel and retains a superb period detailing. EPC rating D.

Seaton, Attractive Four Bedroom Detached House. £335,000

Attractive detached four bedroom family home set in quiet cul-de-sac location on the outskirts of the town. Garage and mature gardens. GCH. uPVC DG. EPC rating D.

Seaton, One Bedroom Apartment. £89,950

A ground floor apartment located in a quiet position in a most attractive Victorian terrace house at the heart of Seaton. Attractive period features, bedroom, living room with galley kitchen, bathroom, communal gardens and rear courtyard provides a bin storage area. EPC rating D.

TO LET

Colyton, Attractive & Fully Renovated Period Cottage. £590 pcm

An attractive two bedroom period end of terrace cottage located at the heart of Colyton and benefiting from a number of character features. Courtyard style garden. Street parking or town centre car park nearby. EPC rating E. Fees Apply.

TO LET

Seaton, Attractive Chalet Style House £895 pcm

A very well presented detached property situated close to all amenities and the seafront. Kitchen, lounge, dining room, study and bathroom, three bedrooms, master en-suite. Private enclosed gardens, integral garage, parking. gas CH. uPVC DG. EPC rating E.

TO LET

Seaton, Town Centre Apartment. £695 pcm

A stylishly presented two bedroom first floor apartment in the heart of Seaton which has been created from a Grade II listed building. Living room, kitchen with appliances, two bathrooms and allocated parking. EPC rating C. Fees Apply.

TO LET

Seaton, Three/Four Bedroom Character Home. £950 pcm

Available from Mid November 2014 an Arts and Crafts style three/four bedroom home in a stunning cliff top position with direct access to the coastal path. Garage, gardens and sea views. EPC rating E. Fees Apply.

TO LET

Honiton, Two Bedroom Semi Detached House. £640 pcm

An attractive two bedroom semi detached home with the benefit of gas fired central heating, double glazing, garage and additional parking. Available Now. EPC rating D. Fees Apply.

49 Queen Street, Seaton, EX12 2RB 01297 20290

Residential Sales & Lettings
www.johnwood.co.uk

Market Place, Colyton EX24 6JR 01297 553691

fox & sons

West Street • Axminster • axminster@sequencehome.co.uk **01297 32323**

AXMINSTER £199,950

A three bedroom house in a popular town location, with well presented accommodation including a lounge, kitchen/dining room, bathroom as well as a cloakroom and en-suite facilities. An ideal family home or investment, this modern property is complete with a garage and an enclosed rear garden. Tenure: Freehold, EPC rating: C.

AXMINSTER £103,500

A two bedroom coach house in a popular residential area. Offered for sale at a reduced price of 20% less than the market value, this well presented home would make an ideal first time buy, with benefits including off street parking and an enclosed rear garden. Tenure: Leasehold, EPC rating: C.

AXMINSTER £345,000

A well presented four bedroom bungalow situated within a cul-de-sac on the southern edge of Axminster. Having undergone improvements by the current owners, this wonderful home enjoys fine country views internally and externally from its well-tended gardens. Tenure: Freehold, EPC rating: D.

SHUTE £110,000

A well presented bungalow in a rural village location, with accommodation comprising of a lounge/dining room, kitchen/breakfast room, bedroom, shower room and separate W/C. Benefiting externally from garage and gardens, with views over the surrounding fields and countryside. Tenure: Leasehold, EPC rating: E.

KILMINGTON £365,000

A well proportioned detached house occupying a lane side location within the village of Kilmington, offering three good size bedrooms with en-suite to the master, airy living accommodation on the ground floor, south facing rear garden and double garage. Tenure: Freehold, EPC rating: C.

AXMINSTER £135,000

This two bedroom semi-detached property is set in a popular residential area within walking distance of the town centre. A real peach of a property for the first time buyer with parking as well as front and rear garden. Tenure: Freehold, EPC rating: E.

RAYMOND'S HILL £400,000

A well presented detached home situated in a quality location on the edge of Axminster. Offering easy access to the coastal town of Lyme Regis and the outstanding Devon and Dorset countryside, this home benefits from extensive gardens and offers flexible internal accommodation. Tenure: Freehold, EPC rating: C.

TATWORTH £270,000

A well presented four bedroom link-detached house in a favoured village location. With stylish accommodation over three floors, with the master bedroom measuring 26' in length, this modern home would be ideal for a family or as an investment, with benefits including a garage with driveway parking. Tenure: Freehold, EPC rating: C.

CLOAKHAM LAWNS, AXMINSTER PRICES STARTING FROM **£80,000** FOR A 50% SHARE

We are delighted to be marketing a selection of new build homes on a shared ownership basis with the advertised prices for a 50% share. We only have limited numbers available so contact the office NOW to avoid disappointment! Purchasers must demonstrate a strong local connection to East Devon. Tenure: Leasehold, EPC ratings: Awaited.

AXMINSTER £135,000

A ground floor retirement apartment constructed by McCarthy & Stone. Located in a town centre position the accommodation includes a double bedroom, lounge, kitchen and bathroom all fitted with 24 hour emergency care lines. Residents lounge. House Manager. Communal gardens and communal car park. Tenure: Leasehold, EPC rating: B.

AXMINSTER £184,950

Three bedroom semi-detached house in a popular town location, with accommodation comprising of kitchen/breakfast room, lounge, bathroom as well as garage and parking. This well-presented property would be ideal as a first-time buy, family home or investment. Tenure: Freehold, EPC rating: B.

RAYMOND'S HILL £410,000

Coming to the market for the first time since the property was built in 1956, a three bedroom detached bungalow with fantastic views across the Axe Valley. This well loved home sits centrally in its plot which has ample parking and a single garage. Tenure: Freehold, EPC rating: E.

SMALLRIDGE £295,000

A charming 19th century detached cottage tucked away in the pretty village of Smallridge. Of worthy note is the ample headroom, untypical of a property of this era and also the large garage and workshop. The walled garden to the front is a paradise for flora & fauna! Tenure: Freehold, EPC rating: E.

AXMINSTER GUIDE PRICE **£165,000**

FOR SALE BY PUBLIC AUCTION ON 11TH DECEMBER 2014

MODERNISATION OPPORTUNITY: A detached bungalow which offers a substantial amount of accommodation including three bedrooms, three reception rooms, sun room, shower room and bathroom. Ample parking and front and rear garden. Tenure: Freehold, EPC rating: D.

Please contact agent for viewing times, by calling 01297 32323

TYTHERLEIGH £500,000

A substantial 1930's home with well proportioned accommodation throughout, this wonderful family home offers stunning country views to the rear aspect, ample parking and the added benefit of no onward chain. Tenure: Freehold, EPC rating: C.

SEATON £385,000

A superbly presented spacious family home, faithfully maintained and restored, now offering the atmosphere of the 1930's, but with the convenience of modern living. Original features abound throughout, and the current presentation of the property offers a feeling of solidity and comfort. Tenure: Freehold, EPC rating: E.

AXMINSTER £430,000

A very well presented four bedroom Edwardian home in prime position to take advantage of the facilities on offer in the market town of Axminster yet with easy access to the nearby coast and countryside. Currently used to generate income, viewing is demanded to fully appreciate what is on offer. Tenure: Freehold EPC rating: D.

AXMINSTER £177,500

A three bedroom family home located within walking distance of the facilities on offer in the market town of Axminster, including local shops, schools, churches and hospital making this home one to view! Please note that an East Devon District Council housing restriction applies to this property. Tenure: Freehold, EPC rating: C.

BLACKPOOL CORNER £275,000

A charming detached bungalow situated in the popular hamlet of Blackpool Corner with easy access to the facilities in Axminster and the coastal resort of Lyme Regis. Set in a good-size plot and benefiting from flexible accommodation, viewing is recommended to fully appreciate what is on offer. Tenure: Freehold, EPC rating: E.

MEMBURY £399,950

A very well presented detached house located in the heart of the village of Membury with accommodation comprising briefly of an entrance porch, entrance hall, shower room, sitting room, dining room, kitchen/breakfast room and utility room, 3 bedrooms and a family bathroom. Tenure: Freehold, EPC rating: E.

AXMINSTER £174,950

A semi-detached two bedroom bungalow in a convenient location only a short walk from all the amenities of the market town of Axminster. The property has been redecorated and benefits from double glazing, gas central heating, garage and parking as well as an enclosed garden to the rear. Tenure: Freehold, EPC rating: D

KILMINGTON £199,950

An extremely well-presented attractive stone cottage nestled in the heart of the village of Kilmington. Believed to be dating to the 19th century, this home offers a flavour of the past with the comforts of modern living. Tenure: Freehold, EPC rating: F.

AXMINSTER £139,950

A one-bedroom luxury McCarthy & Stone retirement apartment located in the market town of Axminster. Situated on the Second floor, with careline facilities if required, lift and communal residents lounge. An ideal purchase for independent living with peace of mind, care, and security. Tenure: Leasehold, EPC rating: B.

RAYMOND'S HILL £345,000

Situated in an enviable position, with far reaching views towards the Axe Valley, a property dating back to the 1920's, with high ceilings and well-proportioned rooms. The plot, circa an acre, consists of a wild flower meadow and copse from where you can relax and enjoy the beautiful surroundings. Tenure: Freehold, EPC rating: E.

AXMINSTER £203,500

A three bedroom detached bungalow located a short distance from the centre of the small market town of Axminster with benefits including double glazing, gas fired central heating, single garage, off road parking and NO ONWARD CHAIN. Tenure: Freehold, EPC rating: D.

AXMINSTER £174,950

A two bedroom luxury McCarthy & Stone retirement apartment located in the market town of Axminster. Situated on the first floor, with careline facilities if required, lift and communal residents lounge. An ideal purchase for independent living with peace of mind, care, and security. Tenure: Leasehold, EPC rating: C.

RAYMOND'S HILL £595,000

Bursting with space, and offering an amazing 315 sq meters of stylish accommodation, this stunning family home comes complete with a large level garden and is set in a quality location, within striking distance of the coastal resort of Lyme Regis. Perfect for a growing family, Homeworker or B&B. Tenure: Freehold, EPC rating: C.

WILLITON, TAUNTON £230,000

A spacious Four bedroom detached house in need of some modernisation but offering exceptionally spacious living accommodation, bathroom and ensuite, utility room and integral garage. The property has front and rear gardens, off street parking and is offered with No Onward Chain. Tenure: Freehold, EPC rating: D.

AXMINSTER £325,000

A detached three bedroom house in an elevated position with an abundance of period features. Set in a generous plot amounting to circa 3/4 an acre with extensively stocked gardens, complete with outbuildings, the property has been a much loved home for 25 years and is truly unique in its appeal. Tenure: Freehold EPC: G.

TYTHERLEIGH £840,000

An outstanding 8 bedroom farmhouse set just outside the small market town of Axminster. This family home has been used as a fantastic income generator for the last 24 years and includes nearly 11 acres, a 2 bedroom bungalow and a 1 bedroom self contained annexe. Tenure: Freehold, EPC rating: Exempt.

MEMBURY £250,000

A detached three bedroom bungalow presented in superb condition in a village location. Complete with garage and gardens, this property has the added benefit of no onward chain.

Tenure: Freehold, EPC rating: Awaited.

WAMBROOK, NR CHARD £125,000

An opportunity to purchase a very well presented ground floor apartment in a rural village location. Accommodation comprises of two bedrooms, lounge/dining room, a stylish kitchen and shower room, with benefits including use of a car park and gardens to the front and rear. Tenure: Leasehold, EPC rating: D

AXMINSTER £139,950

A recently built coach house in a popular town location, with accommodation comprising of two bedrooms, open plan/kitchen lounge, bathroom as well as garage and parking. The property also benefits from the remainder of an NHBC warranty. Tenure: Freehold, EPC rating: C.

The Property Ombudsman SALES OFT Approved code ARLA

FORTNAM SMITH & BANWELL

Seaton
01297 23939
fsbseaton@btconnect.com
Also at Charmouth and Lyme Regis

NEW

SEATON £179,500

An immaculately presented 2 bedroom end of terrace house with double glazing throughout, lovely enclosed rear garden, 2 private car parking spaces and a conservatory to the rear providing additional living space with lovely countryside view. EPC Rating C.

AXMOUTH £328,500

This charming detached property dates back to circa 1700 -1750. Once two cottages the building is now all one and has been restored to a high standard by the owners keeping many original features.The cottage benefits from a very pretty terraced garden and off road parking. EPC rating E.

COLYTON £315,000

A delightful, detached, 3 bedroom bungalow set in a tucked away, elevated location.The property benefits from full gas fired central heating, uPVC double glazing and is extremely well presented throughout. The bungalow must be viewed internally to be truly appreciated. EPC Rating D.

SEATON £315,000

A detached three bedroom bungalow situated in an elevated position on the Western side of Seaton with some estuary views. Located in a quiet cul-de-sac, the property comprises a kitchen, lounge, conservatory, 3 bedrooms, garage and parking. EPC rating C.

BEER £355,000

The Old Lace Shop is located in Fore Street in the heart of this historic village. The cottage has the benefit of a beautiful kitchen, good sized rear courtyard. Originally three bedrooms it has been converted to two bedrooms but could easily be re-instated if desired. EPC Rating F.

PRICE REDUCTION

SEATON £110,000

Double bedroom ground floor retirement apartment with direct access to communal front garden, refitted Kitchen and newly fitted floor coverings. Jubilee Lodge offers many communal facilities including a Guest Suite, Laundry Room, car parking and gardens. EPC rating C.

RE-AVAILABLE

SEATON £175,000

Beautifully presented, Victorian, ground floor, 2 bedroom, apartment, within easy reach of the town centre and sea front with sea views. Small front garden. Thoroughly upgraded throughout retaining character features. Must be viewed internally. EPC rating D.

COLYTON £285,000

A detached 3 bedroom bungalow with garage situated in a popular area within close walking distance of the town centre. uPVC double glazing and gas fired central heating. EPC rating C.

COLYTON £325,000

Well presented, 4 Bedroom Detached House set in an elevated position in a quiet cul-de-sac with distant countryside views. Double garage with ample parking. EPC Rating D.

www.fsb4homes.com Viewings 7 days a week

rightmove.co.uk The UK's number one property website
PrimeLocation.com
Find a Property.com
property sharing experts THE WESTCOUNTRY TEAM

FSB RENTALS LTD

Residential Lettings Professionals covering East Devon & West Dorset

Open Mon-Fri 9am to 5pm Sat 9am to 1pm

Tel: 01297 21120
fsbrentals@btconnect.com
1 Vintage Court, Seaton, Devon EX12 2QF

SEATON £525 PCM

ONE/TWO BEDROOM SECOND FLOOR UNFURNISHED FLAT. COMPRISING LOUNGE/KITCHEN WITH FEATURE FIREPLACE, BATHROOM, 2 DOUBLE BEDROOMS OR DOUBLE BEDROOM AND RECEPTION ROOM. NSH, CHILDREN CONSIDERED. REGRET NO PETS. EPC RATING D.

NEW PRICE SEATON £475 PCM

RECENTLY DECORATED, GROUND FLOOR APARTMENT CONVENIENTLY SITUATED IN THE TOWN CENTRE. THE PROPERTY COMPRISES OPEN PLAN LIVING / KITCHEN, ONE BEDROOM AND BATHROOM. GCH. SORRY NO PARKING. EPC RATING: G

NEW SEATON £675 PCM

BEAUTIFULLY PRESENTED AND VERY SPACIOUS TWO BEDROOM GROUND FLOOR APARTMENT WITH SEA VIEWS. THE BUILDING IS VICTORIAN AND RETAINS MANY OF THE FEATURES YOU WOULD EXPECT TO SEE WITHIN AND COMPRISES: IMPRESSIVE LOUNGE WITH FEATURE FIREPLACE: LARGE KITCHEN/DINING ROOM: TWO DOUBLE BEDROOMS ONE WITH FEATURE FIREPLACE: GOOD SIZE BATHROOM WITH BATH AND SEPARATE CORNER SHOWER: GCH: UPVC DOUBLE GLAZED WINDOWS: EPC RATING: D. SORRY, NO PETS ALLOWED IN BUILDING.

NEW SEATON £670 PCM

TWO BEDROOM SEMI-DETACHED UNFURNISHED HOUSE IN POPULAR LOCATION. GOOD SIZED PROPERTY COMPRISING: MODERN FITTED KITCHEN/DINER, LOUNGE, BATHROOM UPVC CONSERVATORY, GARDEN, DRIVEWAY FOR 2 CARS. DOUBLE GLAZED, GCH. EPC RATING:D.

NEW SEATON £550 PCM

AN UNFURNISHED TOP FLOOR, TWO BEDROOM, APARTMENT. CONSISTS OF: COMMUNAL ENTRANCE; SECURE ENTRY SYSTEM; LIFT; PRIVATE ENTRANCE HALL; LOUNGE; BALCONY;KITCHEN;BATHROOM; ALLOCATED PARKING SPACE; DOUBLE GLAZED; ECONOMY 7 HEATING; EPC RATING:C.

NEW PRICE COLYTON £795 PCM

IMMACULATELY PRESENTED UNFURNISHED, LINK-DETACHED, THREE BEDROOM HOUSE. COUNTRYSIDE VIEWS FROM MAIN BEDROOM. PROPERTY CONSISTS OF: SPACIOUS HALLWAY: CLOAKROOM: MODERN FITTED KITCHEN/DINER TO INCLUDE 5-BURNER GAS HOB OVER ELECTRIC OVEN, INTEGRATED DISHWASHER & FRIDGE: LARGE CONSERVATORY WITH DOOR TO GARDEN: ATTRACTIVE LOUNGE WITH FEATURE ELECTRIC FIRE: 3 BEDROOMS: BATHROOM WITH BATH & SHOWER OVER: GARAGE WITH UTILITY AREA: TERRACED GARDENS: PARKING: GCH. EPC RATING: D. WILL CONSIDER CHILDREN. SORRY NO PETS.

LSTR SEATON £525 PCM

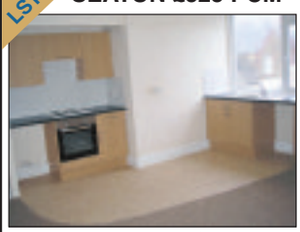

SPACIOUS SECOND FLOOR ONE/TWO BEDROOM FLAT, COMPRISING KITCHEN, LOUNGE, BATHROOM, NSH, CHILDREN CONSIDERED REGRET NO PETS, TAX BAND A. EPC RATING: D

LET SEATON £525 PCM

FULLY FURNISHED GROUND FLOOR ONE BEDROOM APARTMENT ON THE ESPLANADE ROAD FACING THE SEA. PROPERTY COMPRISES: LOUNGE WITH JULIET BALCONY, FITTED KITCHEN, BATHROOM, ELECTRIC HEATING, ALLOCATED UNDERCOVER PARKING. EPC RATING: D

SEATON £465 PCM

A MODERN SPACIOUS PURPOSE BUILT FLAT WITH SEPERATE KITCHEN AND BATHROOM, CONVENIENTLY SITUATED IN THE CENTRE OF TOWN. EPC RATING: D. SORRY, NO PETS OR CHILDREN

SEATON £625 PCM

A SPACIOUS, UNFURNISHED, TWO BEDROOM MAISONETT IN CONVENIENT LOCATION. PROPERTY CONSISTS: LOUNGE; FITTED KITCHEN/DINER; TWO DOUBLE BEDROOMS; BATHROOM; GCH; DOUBLE GLAZING; ALLOCATED PARKING SPACE; EPC RATING D; SORRY NO PETS.

fsbrentals.co.uk Zoopla.co.uk property sharing experts

Lettings

TO LET

Axminster

First floor one bedroom flat within care home complex, offering independent living or some assistance with everyday living, if required. Electric heating. Use of communal garden and Conservatory. Parking. Age Restriction. Unfurnished.

EPC D

£430 pcm • FEES APPLY

TO LET

Axminster

A recently refurbished two bedroom terraced house within walking distance of Axminster town centre. Enclosed rear garden. Gas Fire. Parking space. Unfurnished.

EPC F

£570 pcm • FEES APPLY

TO LET

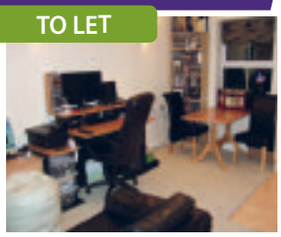

Axminster

Two Bedroom second floor Flat close to Axminster town centre and local amenities. Open-plan Living / Kitchen, Bathroom and En-suite Shower Room. Electric heating. Private gated Parking. Unfurnished.

EPC D

£585 pcm • FEES APPLY

TO LET

Axminster

Ground floor one bedroom flat within care home complex, offering independent living or some assistance with everyday living, if required. Electric heating. Enclosed Private Courtyard Use of communal garden and Conservatory. Parking. Age Restriction. Unfurnished.

EPC D

£430 pcm • FEES APPLY

TO LET

Seaton

Third floor one bedroom flat just off Seaton town centre. Electric heating. Double glazing. Unfurnished.

EPC F

£410 pcm • FEES APPLY

TO LET

Thorncombe

A spacious accommodation within a period property in the sought after village of Thorncombe. The apartment has to offer a lounge, large bedroom and bathroom, fully furnished throughout, share use of the kitchen and use of the main house and gardens.

EPC COMMISSIONED

£500 pcm • FEES APPLY

All utilities are included in the rental price

Vicary & Co Ltd

12a South Street • Bridport • Dorset • DT6 3NQ
5 South Street, Axminster, Devon EX13 5AD

"For a FREE Rental Valuation please call me on 01297 33449
We have competitive fees with NO VAT!
Our fully managed service includes a detailed Schedule of Condition and Inventory and a Tenancy Agreement — and FREE Rent Protection for the first 6 months".

Andy Violet

"The Name For Quality Lettings"

Tel: 01308 459 550 • 01297 33449 • admin@vicaryandco.com • www.vicaryandco.com

Symonds & Sampson

ESTABLISHED 1858

Lettings

Dorset • Somerset
Devon • Wiltshire
Hampshire • London

Fees: when you rent a property through us we will charge each tenant a one off £125 admin fee. Other fees may apply. See our website or contact the office for further details.

Axminster **£670 pcm**

A two bedroom terraced house in very good condition, with fully fitted kitchen and additional ground floor bathroom fitted with walk in shower and bath. Garden and Garage. Pets and Children considered. Available early December. EPC rated D.

Web Ref: ACC120246 **Axminster 01297 32879**

Axminster **£900 pcm**

Excellent retail shop premises in town centre, near Post Office. Main shop 330sq ft plus first floor secondary space and top floor store and domestic facilities. Annual Rent £10,800. Apply for further details.

Web Ref: **Axminster 01297 32879**

South Chard **£650 pcm**

A three bedroom terraced property situated in a popular village location. Benefiting from large enclosed rear garden and open fire in the lounge. Pets & children considered. Available early December. EPC rated E.

Web Ref: ACC120298 **Axminster 01297 32879**

Axminster **£1,100 pcm**

A detached four bedroom family home with detached double garage. The property offers kitchen/utility with integrated appliances, conservatory, master bedroom with ensuite, front and rear garden, ample off road parking and solar panels which provide domestic hot water. Available immediately. EPC rated C. Pets and children considered.

Web Ref: AXM130102 **Axminster 01297 32879**

Axminster **£2,600 pcm**

A superbly presented Grade 2 Listed former Watermill set in beautiful landscaped gardens. Recent restorations have been carried out to a very high standard and many original features have been retained to include Inglenook fireplace and chamfered beams. Offering 5 bedrooms, 3 reception rooms, office, wine cellar triple garage and heated swimming pool. Pets and children considered. EPC rated E. Available early 2015.

Web Ref: AXM140328 **Axminster 01297 32879**

Colyton **£850 pcm**

A three bedroom farm cottage set in a rural position on the edge of a working farm. The property benefiting from enclosed rear garden with views across open countryside, off road parking and wood store. Wood burning stove provides heating and hot water for the property. Pets & children considered. Available early December. EPC rated E.

Web Ref: AXM140504 **Axminster 01297 32879**

RED HOMES LETTINGS

Tel: 01404 41228 - www.redhomes.co.uk - email info@redhomeslettings.co.uk

Newlands, Honiton £650pcm

Superb brick built terraced cottage close to town centre. 2 double bedrooms, Good size lounge, f/f modern kitchen, bathroom, Gas central heating, double glazed, rear gdn. own parking space, newly decorated. Conditions: No pets, smokers, children or DSS.

Clapper Lane, Honiton, £975pcm

A very well presented family home offering 4 bed accommodation, walking distance from town centre. The property is presented in good decorative order throughout and comprises: 4 Bedrooms, fully fitted kitchen, cloakroom, family bathroom, enclosed rear garden, own driveway with gated entrance, FGCH, double glazed. No smokers, DSS or pets.

High Street, Honiton £550pcm

Spacious 2 bed maisonette occupying 1st and 2nd floor in ideal High street location. This period property offers many original features and comprises: 2 double bedrooms, fitted kitchen/breakfast room, large living room, bathroom, FGCH, secondary glazing. Conditions: No DSS or smokers. This property is not suitable for children or pets.

Haydens Park, Honiton £625pcm

A 2 bed semi detached bungalow in quiet cul de sac location in popular residential area. Comprising: 2 beds with built in wardrobes, f/f kitchen, Lounge, bathroom, Full gas central heating, Garage and parking, gardens to front & rear. No smokers or DSS.

Pine Gdns, Honiton £530pcm

A well presented 2 bed flat on the 2nd floor of purpose built block situated within walking distance of town centre. 2 bedrooms, good size lounge/diner, f/f kitchen, modern bathroom, parking, communal gardens. Long let available immediately. No pets, children, smokers or DSS. EPC band D.

Market Place, Colyton £495pcm

Modern 2 bedroom 1st floor flat in centre of Colyton. This property benefits from excellent town centre location being situated above the Bellflower Gallery and offers easy access to the main coastal road. Comprising: 2 bedrooms, modern kitchen, living room, large bathroom, full central heating. Conditions: No DSS or smokers, pet considered. EPC band D.

Honiton Bottom Road, Honiton £775pcm

An attractive detached bungalow in popular residential location. This property offers spacious family accommodation and is presented in excellent order throughout. Comprising: Entrance hallway, 3 good size bedrooms, f/f kitchen, large lounge, bathroom, guest cloakroom, Full Gas Central heating, Garage, driveway with additional parking. Enclosed rear garden. Unfurnished. Conditions: No smokers, Pets or DSS. Early viewing is highly recommended.

Winchester Park, Feniton £825pcm

A superb brand new property in the superior Winchester Park development is now available for long term rental. This fine traditional style family home offers spacious 3 bedroom accommodation in delightful semi rural location and comprises: 3 good size bedrooms with en-suite to main bedroom, modern contemporary kitchen/family room, guest cloakroom, full gas central heating, enclosed rear garden, garage and additional parking. Conditions: No Pets, smokers or DSS.

DPS The Deposit Protection Service · Rentsafe · RLA Residential Landlords Association · PRS Property Redress Scheme

For a free rental valuation please call 01404 41228

Like us on Facebook · Follow us on Twitter' @RedHomes Letting

!Rent me

www.championholmes.co.uk

SEATON 01297 20080 AXMINSTER 01297 598307

AXMINSTER £440PCM
1 Bed Retirement Flat

SEATON £1005PCM
4 bed bungalow GSH EPC F

AXMINSTER £440PCM
1 Bed Retirement Flat

BEER £530PCM
2 Bed Flat GSH EPC C

SEATON £465PCM
1 Bed Flat GSH EPC D

SEATON £595PCM
1 Bed Flat Elec Heat EPC C

SEATON £475PCM
1 Bed UF Gas CH EPC D

AXMINSTER £510PCM
2 Bed Flat Elec Heat EPC C

BRANSCOMBE £560pcm 2 bed UF
Attractive Cottage. With Period Features, New Flooring & Kitchen. Double Bedrooms. Study. Large Garden. Double Glazed. EPC E

AXMINSTER £895PCM
4 Bed UF Gas SH EPC C

SEATON £575PCM
1 Bed Flat Elect Heat EPC C

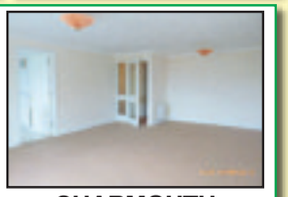

CHARMOUTH £695pcm 2 bed
Spacious flat on the coast of Charmouth Unfurnished. Two Bedrooms. One reception. One Bathroom. No Garden. Garage. EPC C

Landlords – Due to an EXCEPTIONALLY BUSY period we require more rental properties in the East Devon, West Dorset and South Somerset areas. Please call us for a FREE market appraisal. Our services include 'Let Only', Rent Collection Only or Full Management.

LANDLORD PRICE PROMISE ✔

JOIN championholmes TODAY AND WE PROMISE TO REDUCE YOUR EXISTING FEES

DPS · Zoopla.co.uk

FEES APPLY - Please Visit our web site.

Safe Agent · ARLA

Pulman's View Jobs

MAKE YOUR ADVERTISING BUDGET GO FURTHER
Jemma Moore
call 01297 446158
email jemma@pemedia.co.uk

Axminster Job Club

Every Thursday Morning - Methodist Hall, Lyme Road Axminster - All Welcome

www.axminsterjobclub.org

CANNON CARE HOMES

An opportunity to work within a Care Home Group providing excellent care for older people

CARE ASSISTANT(S)
ACTIVITIES CO-ORDINATOR

For an application form please contact
Thornfield Care Home, Seaton: 01297 20039

NORTHAMS
CHARTERED ACCOUNTANTS
HONITON

Tax and Accounts staff

required for busy, friendly office

Full or part time senior and semi senior positions

Experience in general practice essential

To apply ring Colin Gillard on 07977 272333 or by email including a CV to colin@northams.com

---

All Saints C E Primary School
All Saints
Axminster
Devon
EX13 7LX

Tel: 01297 32761
E-mail: admin@all-saints-ce-primary.devon.sch.uk
HEADTEACHER: Mr O'Mahony

The Governors are looking to appoint an enthusiastic Teaching Assistant to work in year 3/4 class at All Saints CE Primary School, Monday to Friday mornings and also to fulfil MTA duties during the lunch time break. The school has 106 pupils and is part of the Ark Federation. We wish to appoint someone who shares our Christian ethos, are passion for learning and understands the importance of creating a safe and secure learning environment. The ideal candidate would have some previous experience of working in KS2 and be ambitious about their career.

We would be delighted to show you around our school and will be hosting tours at 9am and 4.30pm on 1st December 2014.

Please visit http://www.devonjobs.gov.uk to download the application pack. Your completed application form should be returned to admin@all-saints-ce-primary.devon.sch.uk

We are committed to safeguarding and promoting the welfare of children and young people, and expect all staff and volunteers to share this commitment

---

NIGHT/EARLY MORNING

School Cleaning Operative

required in Lyme Regis to clean Sports Hall.

3hrs between 1am-7am | £6.50 p/h | Mon-Fri

Call Recruitment 08442570003

Churchinford Preschool
Churchinford, Taunton, TA3 7RG

PRESCHOOL MANAGER

We are currently seeking a Manager for our small but thriving community Preschool. Offering early years education and care to children between the ages of 18 months and five years, the Churchinford Preschool provides an important service to local children and their families and has an Outstanding Ofsted rating.

Hours of work - 9.00am - 3.00pm Monday to Thursday, Term time only

Rate of pay: Up to £9.50 per hour dependent on experience

Immediate start preferred

Parking available

Level 3 NVQ in Early Years Education/Childcare

Minimum 2 years post qualification experience in a nursery or preschool setting

Sound understanding of EYFS

Some previous managerial or supervisory experience is preferred but not essential if candidate is able to demonstrate they have the relevant skills and attributes to step up to a managerial/supervisory role

Current DBS and First Aid certification

We are also looking for a caring and friendly individual who enjoys working directly with children.

If this sounds like you, we want to hear from you. To apply, or for more information please email Elizabeth McNabb, Churchinford Preschool Management Committee, at eskerr@hotmail.co.uk or call 07789 206 745

To advertise call Jemma Moore on 01297 446158 or email jemma@pemedia.co.uk

---

Doveleigh Care Ltd

Have staff vacancies at their care home

Dove Court, Seaton

Care Assistants

Benefits include:

Good rates of pay, 6 weeks paid holiday, free meals, paid breaks, free QCF (formally NVQ) training, pleasant and friendly working environment

Experience preferred, but not essential as training can be provided

Please call 01297 22451 to apply (ask for Amy or Sue)

TUDOR COTTAGE
Axminster

is recruiting for
Housekeeper - 20 hours per week
Part time Care Assistant – 24 hours per week

Good rates of pay
Contact Anne 01823 681535

Public Notice

PUBLIC NOTICE
LICENSING ACT 2003

Hawkchurch Community Shop Ltd do hereby give notice that they have applied to the Licensing Authority at East Devon District Council for a new Premises Licence at: Hawkchurch Community Shop Ltd, Norton Yard, Hawkchurch, EX13 5XW

The application is to allow off-sales of alcohol from the premises at the following times:

Monday-Friday 08.30 -18.30 | Saturday & Sunday 09.00-12.30

Any person wishing to make representations to this application may do so by writing to The Licensing Manager, East Devon District Council, Council Offices, Knowle, Sidmouth, EX10 8HL not later than 28 days after the date of this notice. www.eastdevon.gov.uk

A copy of the application can be viewed at the Licensing Authority's address during normal office hours.

It is an offence knowingly or recklessly to make a false statement in connection with this application, the maximum fine on summary conviction being £5,000

Get ahead of the game
Call us for excellent advertising

01297 446158
Pulman's View

Classified

BOSCH Classixx Eco Silent Dishwasher. As New. £250. Tel 01297 553019

4 UPHOLSTERED Dining Room Chairs, Good Condition. £40. Tel 01404 841245

3 KITCHEN Chairs. £15. Tel 01404 841245

LAKELAND Disc Electronic Kitchen Scales. £19.99 New. Used Once. £12.00. 01297 21751.

WANTED By Local Collector, Old Coins, Medals, Badges, Photos Etc. Can Call, Cash Paid. 07891 745565

PUSHCHAIR Qinny Speedy Stroller,Vgc. £55. Tel 01300 321299

SNOOKER Table Quarter Size. £35. Tel 01300 321299

PINE Cider Drinker's Bench 42 Ins Long, As New. £49. Tel 01300 321299

FOUR Ring Stainless Steel Mains Gas Hob – Diplomat, Vgc. £25. Tel 01300 321299

VICTORIAN Cast Iron Fire Grate Suit Small Bedroom. Good Condition. £95. Tel 01300 321299

VICTORIAN Mahoghany Bedside Pot Cupboard. £65. Tel 01300 321299

DOG Guard For Lr Discovery Mk2. £35. Tel 01300 321299

STUDENTS Desk –Cream Colour Wirh Wood Trim Made By Charta, Pull Down Flap With Cupboard Under And Shelves Above, D–450Mm, W–900Mm, H – 1.8M.– £45. 01300 321299

GOLF Clubs Full Set Of Jaxx Jx–590 Mens Golf Clubs, (13) Clubs + Bag,Covers And Trolley.Hardly Used.As New £60 Tel 01404 41431 Or 07890194274

MOTORCYCLE Crash Helmet Plain Black, Full Face With Visor V.G.C. £15 Tel 01404 41431 Or 07890194274

BOWLS Bag Drakes Pride Holdall, Brand New £20 Tel 01404 41431

BEKO Full Size 60Mm Under Counter Dishwasher. Low Use Well Maintained Space Needed Hence. £50. Tel 01297 33812

PINE Double Bed With Mattress, Good Conditions Had Head Board And Tail Boards. £45. Tel 01297 32095

BATHROOM Unit: Heritage Make (Colour White) New, Basin With Taps, Toilet Pan, Low Level Flush System. All Three Items For £50. Tel 07952701015

AEG Lavamat Washing Machine In Full Working Order With Instruction Manual. Little Use In Second Home. Buyer Collects From Sidmouth. £50. Tel. 01395 512016

TRIMMA Electric Leaf Blower/Vacuum. Excellent Condition. Little Use. Buyer Collects From Sidmouth. £20 Ono Tel. 01395 512016

KENMARK Computer Workstation – Silver Metal. £15. Tel 01297 24049

SMALL White Wrought Iron Glass Topped Table. £15. Tel 01297 24049

WINE Rack. £5. Tel 01297 24049

CAR Pedal Brake Security Lock. £5. Tel 01297 24049

LOGITECH Quickcam With Headset. £20. Tel 01297 24049

RALEIGH Ladies Bike Helmet Size 52–59Cm. £10. Tel 01297 24049

COFFEE Table Thakat Sheesham Hardwood Iron Fittings 90X60X40Cms High Vgc. £65 Seaton Tel 01297–24452

TUMBLE Dryer Creda Condenser Dryer Hardly Used. £120 Ono. Tel 07876133444

EXERCISE Bike With Rowing Action. Low Mileage. £30. Tel 07876133444

WASTEMASTER Waste Water Container For Caravan/Motorhome. £30. Tel 07876133444

STEERING Wheel Lock Disklok Large Size Fit 41.5–44Cm Thatcham Approved. £30. Tel 07876133444

SPORTS' Coaching Coat, Knee–Length, Wadded, Navy, "Matchwinner" Brand, 44" Chest, Vgc. Only £15.00. Ring 01404 871465.

BREAD Maker "Prima Home Bakery" With Instruction/Recipe Booklet. Excellent Condition And Working Order – £15.00. Ring 01404 871465.

DRESS Shirt (M&S) With Double Cuffs, Standard Collar, Pleated Front Panels, White Cotton, Size 17½ Collar. Also, 2 Pre–Tied Bow–Tie, One Mid–Blue Satiny Type And One Black Velvet. All Only Worn Once And In Excellent Condition. Whole Lot £8.00. Ring 01404 871465.

BEATRIX Potter Musical Display Plates. Set Of 8 "Peter Rabbit" Pictures In Relief. Bradford Exchange. 7 X Numbered With Certificates And Boxed, 8Th Without Box And Certificate, But Plate Complete. £75 Ono. Tel 01297 35658 / 07788290378.

DESK Top Computer. Dell Intel Pentium. Windows Xp Professional, 18" Flat Screen. Complete And In Good Working Order. £35 50 Ono. Also Several Sets Of Valuable Collectable Decorative Plates, Boxed, Numbered And With Certificates. 01297 35658, Or (Mob. 07788290378) Kilmington.

WANTED
Jazz, Soul, Reggae & Rock Lps & 45s
will pay cash & collect.
07832 943805

Brand New Double Divan Bed with 10" memory foam mattress
Large storage drawer in base, still in original packaging. Never been opened, price tag and label still attached
RRP £900 Quick Sale £189
and can deliver
Tel: 07730 498804

WANTED

Rolex and ex–military watches wanted for cash. Also Omega, divers, chronographs etc., any condition
Tel: 07779 622172
SOUTH WEST

LocalServices

MAKE YOUR ADVERTISING BUDGET GO FURTHER

Jenna Wellman
call 01297 446147
email jenna.wellman@pemedia.co.uk

REMOVALS, CLEARANCE & STORAGE

Hunthay Storage of Axminster Secure Self Storage.
Suit business or domestic use.
Easy, long day + weekend access.
Owner lives on site. Close to A35.
Industrial Units To Let
Phone: 01297 33839 or 07779 550771
www.hunthay.co.uk

Self Storage Units
Large & small storage Units to rent in Sidmouth, weekly, monthly, yearly contract from £21 per week.
Local removals for customers
Phone 01395 571000 or 07775 695687

LYME BAY REMOVALS
Local and Nationwide Removals
Friendly and Professional Local Business
Removals 7 days a week
Packing Service / Packing Materials
Please contact us on 01297 22693 for advice or a free quotation
Lyme Bay Removals, Harepath Road, Seaton, Devon, EX12 2WH
info@lymebayremovals.co.uk • www.lymebayremovals.co.uk

SEATON SELF STORAGE
SECURE SELF-STORE SOLUTIONS
Tel: 01297 22777 - 34 Fore St, Seaton EX12 2AD
Secure, dry building covered by CCTV & electronic access
Business & Domestic storage
Access 7 days a week / Long or short term stay
www.seatonselfstorage.co.uk

VAN & MAN

Removals, Local, National and European, I will move it!
Shipping also available.
Just Call for a quote
Call Chris on 01404 45213 or 07967 759246

LYME BAY STORAGE
Fosseway Park, Harepath Road
Seaton EX12 2WH
Self Storage
All units inside secure building
from £12 per week
Available
Short & Long Term
Access seven days a week
Telephone
01297 22007
marilynwoolland@aol.com

Honiton Removals
House Hold and Commercial Removals
Packing Service Available
Long and Short Distances
Local Reliable Service
Man and Van Service
Competitive Rates
07947 518807

TAYLORS REMOVALS
Local/National/Overseas
Full or Part Loads
Storage Facilities
House Clearances
AVAILABLE 7 DAYS A WEEK
Tel: Dave or Dean
(Axminster) 01297 35740

MAN AND VAN
Removals Large or Small
House Clearances
Local/Europe (France/Spain)
Friendly service
Call for a quote
Mike 07947 518807

FREE HOUSE CLEARANCES
Full or part house clearances
Also garage, shed & loft
Charge for rubbish disposal may apply
Personal sympathetic service
Environment Agency Waste Disposal
Registered - Cert. No. CB/FM3741TR
Contact Jacqueline on
01297 625121 / 07525 763809

REPAIRS, INSTALLATIONS, TELEVISION, AERIALS AND SATELLITES

AERIALS & CABLE
TV & Radio Aerials
Installations & Repairs
Satellite Installation
UHF & VHF
Digi Upgrades & Boxes
Multi Point Installation
Established 42 years
Tel:01297 443928
Mobile
07814 481833

AERIAL REPAIRS & INSTALLATIONS
Satellite installations and repairs
Extra points and fault finding
7 days a week service
All calls answered promptly
EXPERIENCED - HONEST - RELIABLE ENGINEER
Call Graham on
07724 156355 (Seaton)
15 mile radius covered

HONITON AERIALS
- Picture Break Up? Freeze?
- No Satellite Signal?
- Need a New Digital Aerial?
- Extra Points Extensions?
- Wireless Internet Problems Resolved
- Cat 5/6 Network Systems Installed
- Storm Damage, Repairs and Insurance
- Fast and Reliable Response
- Motorised Satellite Systems
- CCTV with Remote Viewing

THE AERIAL MAN
01404 539119 dishdr@hotmail.co.uk

CLOCK REPAIRS

HONITON CLOCK CLINIC
Clock & Barometer Restorers
Established
For Over two Decades
16 New Street,
Honiton, Devon EX14 1EY
Founded in 1858 Founded in 1907
For a Free Consultation or Just Some Friendly Free Advice,
Telephone: 01404 47466

CLEANING SERVICES

Does your Oven, AGA or Range need Gleaming?
Then Call Nick Paul at OvenGleamers today on:
01297 598345
"Nick cleaned my oven and hob the other day and all I can say is 'Wow', the result was amazing. Thank you so much." Mrs Rogers
www.OvenGleamers.com
Ovens | AGAs | Ranges | Microwaves | BBQs

Carole's Domestic Service
Weekly and Fortnightly cleans
Hours available in Seaton and Honiton
Trustworthy & highly trained staff
You won't be disappointed
Tel CAROLE on: 01297 24202

TARGET YOUR MARKET
Advertise here!
Call
01297 446147

Be Wise!
ADVERTISE HERE
IN LOCAL SERVICES
The most cost effective way to advertise
Call Jenna on 01297 446147

PLUMBING AND ELECTRICAL SERVICES

WESCO

- Inspection & Testing
- Security Systems
- Fire Alarm Systems
- Electrical Installations
- 24 Hour Breakdown Service

All your electrical, plumbing & heating needs in one package

FREE ESTIMATES

Call us: 01297 33554

www.wescosystems.co.uk

- Fires, boilers, cookers and hobs
- Landlords safety checks
- Central heating systems
- LPG, Gas & Oil
- Bath and shower rooms

Paul Harvey ELECTRICAL Ltd

Commercial / Domestic Work

NICEIC Approved

Tel: 01404 851155

Mob: 07768 266731

GK Plumbing & Heating Services

All aspects of plumbing work undertaken

Repairs and installations

Boiler Installations

Bathrooms designed & installed including tiling, electrics & plastering

Power Flushing

Bathrooms and Wetroom installations

07896 344457

Evenings 01297 32466

pwenergy *pwenergy helping shape a perfect world*

WORKING IN YOUR LOCAL AREA FOR NEARLY 20 YEARS

Plumbing & Heating

Boiler Installations

Repairs & Servicing

Complete Heating Systems

01297 552 907

www.pwenergy.co.uk

Come and visit us in our show room at 2b Colyton Business Park, Wheelers Yard, Colyton, Devon EX24 6DT

NO CALL OUT CHARGE

SEATON PLUMBING AND HEATING

SPH

- All gas work undertaken
- All plumbing work undertaken

No job too big or small

Call: Dan: 07890 149603

Email: sphplumbing80@gmail.com

Des Grant

Plumbing & Heating

QUALIFIED REGISTERED ENGINEERS WORKING IN THE PLUMBING INDUSTRY SINCE 1977

GAS & OIL

BOILER REPAIRS SERVICING & INSTALLATION

POWER FLUSHING & SYSTEM UPGRADES

UNDERFLOOR HEATING

BATH / SHOWER ROOMS

SOLAR THERMAL DESIGN INSTALLATION & REPAIR

SMALL REPAIRS TO PROJECT DESIGN & INSTALLATION

FREE SURVEY & QUOTATION

Contact: 07785 935177 01297 35559

BE WISE!

ADVERTISE HERE IN LOCAL SERVICES

The most cost effective way to advertise

Call Jenna on 01297 446147

KEITH PERRYMAN

ELECTRICAL CONTRACTOR LTD

• DOMESTIC • COMMERCIAL • INDUSTRIAL

- Over 30 Years Experience
- New Houses
- Rewiring
- Extra Power Points/Lights
- Maintenance & Repairs

T: 01297 32700

M: 07796 517702

RBC Plumbing, Heating & Renewables Ltd

• Central Heating Systems • Heat Pumps

• Solar Panels • Underfloor Heating

• Bathrooms • Kitchen & Tiling

Tel - 01297 639757

Mob - 07951 060864

NIBE rbc@plumbingandheatinginfo.co.uk RECC

CLEANING SERVICES

CHIMNEY SWEEP

V. Munday

CHIMNEY SWEEP

Fully Insured

Certificate Issued

Minor Stove Repairs

01404 812 585

WESTCOUNTRY CHIMNEY SERVICES

Member of the Guild of Master Chimney Sweeps

Certified and Fully Insured

Based in Colyton, East Devon

WOOD BURNING STOVES AND FLUE LINERS INSTALLATIONS

Tel: 01297 553182 Mob: 07730 349725

dan@westcountrychimneyservices.co.uk

www.westcountrychimneyservices.co.uk

The Chimney Keepers

• Power sweeping • Installation of stoves

• Cowls fitted • Certified Chimney Sweep

• HETAS approved • Safety certificates issued

Tel: 01297 370039

Mobile: 07919 915474

www.thechimneykeepers.co.uk

Richard Scott Chimney Sweeping

A member of the Guild of Master Chimney Sweeps

Brush and Vacuum sweeping

Insurance certificates issued

Tel. 01297 24157

Mobile: 07870 891581

richard@underleys1.fsnet.co.uk

CARPET CLEANING

TARGET YOUR MARKET

Advertise here!

Call 01297 446147

DRY CARPET CLEANERS

A True EARTH Friendly Process

FREE WINDOW CLEAN (EXTERNAL) WITH EVERY ORDER

dry-as-a-bone.co.uk "forget wet"

- No Wet Carpets
- Zero Drying Time
- Carpets Can Be Used Immediately
- Safe Non-Toxic Natural Biodegradable Product
- Harmless to children & pets

TEL: 01297 22862

Clean Living NCCB

Carpet & Upholstery Cleaning

First Class Service - First Class Results

- Free Survey with no obligation
- Safe cleaning of both wool & synthetic carpets
- Upholstery
- Leather
- Oriental carpets a specialty
- Turbo drying of carpets & upholstery
- Safe insect/moth/fleas protection/extermination
- Fire proofing of carpets
- Stain-guarding of carpets & upholstery
- Covering W. Dorset, E. Devon & S. Somerset
- All work properly insured
- Full member of the NCCA

Tel: 01297 561505 or 07970 060449

NOTICED

Call us now to get your business noticed

01297 446147

FENCING

A.L.S.
Landscaping & Fencing Services Ltd

All aspects of fencing work undertaken including storm damage & emergency call-out

Garden sheds made to order in your own exclusive style

Fully insured and registered company.
Established 30 years.

01404 42351 / 01404 850304 (out of hours)
07436 581477 / 07768 817042 (out of hours)

Unit 1, Devonshire Court, Heathpark Industrial Estate, Honiton

www.westcountrygardenbuildings.co.uk
andywcgb@gmail.com

GARDEN TIDY FENCING
• NEW • REPAIRED • REPLACED
01404 822572 / 07884 232244
WWW.GARDENTIDYFENCING.CO.UK

D.J. Miller Fencing
All types supplied and erected
www.djmillerfencing.co.uk
For a free and competitive quotation please contact David on
(01297) 680241 07526 124 674
email:david@djmillerfencing.co.uk

Get ahead of the game
Call us for excellent advertising

01297 446147
View

Eden Garden Developments, Seaton - Quality Garden Fencing

Supply, Install, Repair, Treatments, Storm Damage, Landscaping

01297 23596 www.a1-environmental.com 07977 415446

DAVID BRIGHT *Garden & Fencing Service*

FENCING
Closeboard - Panels - Palisade - Trellis - Post & Rail - Post & Wire
Rose Arches - Pergolas - Gates (domestic & agricultural)
Concrete and wooden posts available

GARDEN MAINTENANCE
Grass Cutting - Hedges - Rotavating - Spraying - Turfing or Re-Seeding
We provide a service to meet all your garden requirements.
Please phone David to discuss your individual needs
Tel: (01297) 678498
email: davidbright.gardenservices@btopenworld.com

GARDEN & LANDSCAPE SERVICES

The Country Gardener
Hedges • Lawns • Beds • Borders
Experienced Gardener
Gardening • Maintenance • Groundworks
Call Steve: 01297 442391
07855 830577

A.J.S Tree Surgery & Garden Maintenance
• Felling & dismantling
• Hedge cutting and layering
• Garden clearance
• Pressure washing
• Garden maintenance including grass cutting, mowing and strimming
• Stump grinding
City & Guilds NPTC Qualified
ALL AREAS COVERED
PRESSURE WASHER NOW AVAILABLE
Telephone 01297 21453 or 07436 803146
www.ajs-treesurgeon.co.uk
NPTC qualified and insured

TARGET YOUR MARKET
Advertise here!
Call 01297 446147

E.D. GARDEN SERVICES
• Fencing and gates
• Clearance and maintenance
• Hedgecutting and strimming
• Tree felling, surgery and pruning
• Turfing and seeding
• Paths, patios and gravelling
• Fully insured and registered
All aspects of other garden work undertaken
01297 625121 / 07949 457995
24hr Storm damage service

HALCYON LANDSCAPES
Your Garden In Good Hands
01297 625083
Landscape Gardening, Garden Design, & Garden Maintenance
Initial site visits & quotations are free & without obligation - we'd love to hear from you.
01297 625083 | gary@halcyon-landscapes.co.uk
www.halcyon-landscapes.co.uk

LPC Groundcare
Felling and Dismantling, Crown reductions, Stump grinding, Grass cutting, Garden clearance, turfing, hedge cutting and strimming.
All aspects of treework and garden maintenance undertaken.
Private and commercial work.
Fully insured • Free estimates
NPTC QUALIFIED TREE SURGEONS
Call Rich on 07710 993372
email: lpcgroundcare@hotmail.com

SEASONED LOGS FOR SALE
Any size loads available
RING ANYTIME ON
07979 646110 or
07815 755608

BE NOTICED
Call us now to promote your business
01297 446147

GARDENS & LANDSCAPES

SHEDS, SUMMERHOUSE AND GARDEN BUILDINGS

LUTON GREEN SAWMILL
Payhembury, Honiton
Dry American & European Oak
GREEN OAK FOR TIMBER FRAMED BUILDINGS
Larch & Douglas Fir
Hardwood or Softwood Logs
Tel: 01404 841 504

Sawmills Allan Bright & Son

We Cut & Build to Your Design in Our Workshops
PANELS, CLOSEBOARDING, POST AND RAIL
JUST SUPPLY OR SUPPLY AND FIT
• Fencing & Gates • Decking • Sheds • Summerhouses • Stables • Woodchip • Oak Flooring • Large Timber Buildings • Security Fencing
LOOK BEFORE YOU BUY
We come out and give FREE ESTIMATES
Mon-Fri 8am - 5pm, Sat 8-11am ring first (Closed for lunch 1-1.30pm)
www.allanbrightsawmills.co.uk
HONITON TEL:01404 43411

West Country Garden Buildings
NOW OPEN

Sheds
Workshops
Summer Houses
Office Rooms
Log Cabins
Fencing
and much more
Over 30 years experience
Made to your requirements
Unit 1, Devonshire Court, Heathpark Ind. Est, Honiton
01404 42351 / 01404 850304 (out of hours)
07436 581477 / 07768 817042 (out of hours)
andywcgb@gmail.com

Sheds and Summerhouses
- All garden timber buildings and structures
- Thatching service to all of our products
- Living vans and shepherds huts
- Dovecotes to workshops and log stores
- Carpentry etc, shed refelts
- Custom and standard builds
- Base preparation and installations

www.oakandiron.co.uk
Tel: 01297 34509 Mob: 07773 182929
Email: joseph@oakandiron.co.uk

TARGET YOUR MARKET
Advertise here!
Call 01297 446147

ORNAMENTAL IRONWORK

Opening the gate to style ...

P. R. DRIVER
ESTABLISHED 1983
Makers of Fine bespoke iron work
- Automated entrance gates
- Railings
- Structural steelwork
- Handrails
- Single gates
- Staircases
- Balconies

All handmade in our Devon forge
PHONE 01297 21109 FORGE 07970 771 670
105 HAREPATH RD, SEATON, DEVON EX12 2DX

BE WISE!
ADVERTISE HERE IN LOCAL SERVICES
The most cost effective way to advertise
Call Jenna on 01297 446147

GARAGE DOOR SERVICES

GARAGE DOORS
Up and Over
Repairs
Remote Controls
Supplied and Fitted
9am to 5pm - 6 days
01297 24137
30 years experience

PLANT HIRE

DIGGER AND DUMPER HIRE
2.5t JCB / 3t Swivel Tip Dumper
All Groundworks – Incl. Ditching, Drainage, Footings, Landscaping, Grading, Post Hole Auger
With or without driver

Reasonable Weekly or Daily Rates
CALL: MARCUS 07970 789 753

POND SPECIALIST

AQUATIC SOLUTIONS
POND AND WATER FEATURE SPECIALIST
Renovation
Construction
Aquatic Weed Control
Disease Diagnosis & Treatment
Water Quality
Aquarium Installation
Garden Maintenance

PAUL HILL HND FFFM
15 years experience in Aquatics & Water Engineering
References available
Tel: 01460 30770 (Winsham)
Mob: 07875 584226
www.aquaticsolutionschard.co.uk

GARDEN SERVICES

A1 Tree & Garden Services FULLY INSURED
Also rubbish clearances 24 hour
Conifer Trees - Fruit Trees | All Garden Work
Pruning | Tree Felling | Trimming | Hedges Cut & Trimmed
Grass Cuttingand Strimming
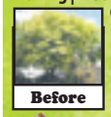
Before
Telephone: 01308 538332
Call Andy: 07506 902402

After
1 Tonne Load of Logs £60.00
Free Estimates | No obligation

TREE SURGEON & TREE CARE

Seton Tree Care
- Felling and Dismantling
- Crown reductions & shaping
- Pruning
- Hedge Cutting
- Garden clearance
- Planting

For a free quote and advice:
TEL: 01404 841314
Mobile: 07957 658202
NPTC Qualified Staff / Full Liability Insurance
S. Caruth NCH Arb www.setontreecare.com

FULLY QUALIFIED & INSURED
30 YEARS EXPERIENCE
Western Tree Services Ltd.
Total Tree Care
Specialising in Tree Surgery, Felling, Pruning, Hedging
Self propelled 6" chipper.
Chip trees and branches in parts of your garden wheeled chippers cannot reach.
Logs & Chips.
Japanese Knotweed control.
ALL ASPECTS OF DOMESTIC TREE WORK UNDERTAKEN
Contact: Mr K Williams on 07970 238406

BAILHACHE TREE SURGERY & GARDEN SERVICES
Oliver Bailhache
For a free quotation and advice please call
01460 221569
07747 804773
City & Guilds NPTC
www.bailhachetreesurgery.co.uk
oliver@bailhachetreesurgery.co.uk
NPTC Qualified Staff and Fully Insured

TIP TOP TREES City & Guilds NPTC
Professionals taking care of your trees
BS3998
Crown reduction, Shaping, Pruning & Felling
Also all other aspects of garden care, fencing & landscaping undertaken
Fully Insured * Qualified staff * References & Portfolio
Call for a free site survey
01404 47103
E-mail tiptoptrees@tiscali.co.uk
Www.tiptoptrees.co.uk

BUILDING & PROPERTY MAINTENANCE

PROPERTY MAINTENANCE

Working in partnership with RED HOME LETTINGS and CONSORT SERVICES LTD

AMB ROOFING SERVICES

RAISING ROOFING STANDARDS

- Slating/Tiling/Flat Roofs (felt)
- New Roofs/Re-Roofs/Repairs
- Fascia/Soffit/Guttering
- Chimney Work
- Free Quotations
- All work guaranteed
- All tradesman fully qualified
- Now offering Solar Panel Installation

EMAIL ambroofingservices@gmail.com
TEL 01404 549559 / 07784 364712

HOUSE DOCTOR

PROPERTY MAINTENANCE
DECORATION
GENERAL BUILDING
CARPENTRY
Phone ROB MITCHELL
Home 01297 35556
Mobile 07974 490602

MATT DAINES

BUILDING & PROPERTY MAINTENANCE LTD
13 WESTERN PLACE, COLYTON DEVON, EX24 6NS
Tel : 01297 - 553118
Mob : 07851749902
www.mattdainesbuilding.co.uk
BUY WITH CONFIDENCE
DEVON COUNTY COUNCIL, TRADING STANDARDS APPROVED

Andrew Morgan

Property Maintenance

- General Building Work
- Paving
- Plastering • Painting
- Decorating
- Exterior & Interior

Tel: 01297 - 21597 Mob: 07813 678430

ROOFING SERVICES

Above the rest!

A Complete Roofing Service

- SMALL REPAIRS TO NEW ROOFS
- SLATING & TILING SPECIALIST
- ROOF WINDOWS & DORMERS
- ROOF & GUTTER CLEANING
- uPVC CLADDING & RAINWATER
- CONCRETE GUTTER LINING
- FULLY INSURED & FREE QUOTES
- OVER 20 YEARS EXPERIENCE

CALL BEN SANSOM & SON
01297 35906 07940 53 63 83

Building Maintenance

With 30 years of experience in the building trade, all types of building maintenance undertaken including carpentry, painting, decorating, re-pointing, rendering etc.

Whatever your requirements, whatever the size of job, call on the number below for an appointment and a free estimate.

David Herbert
Phone 01297 631324 | Mobile 07748672235

CONTRACTORS

R.B LAWRENCE

R.B Lawrence Ltd
Parking Areas, Drives & Pathways Constructed
Enlarged or Resurfaced with Tarmacadam,
Concrete or Decorative Gravel
Licensed to lower pavements for vehicle access
Tel: 01404 831586

FLOORING

MARK PIBWORTH

CARPET AND VINYL FITTER
Over 25 years experience
No VAT
Free estimates
Free planning

01404 44184
Mob: 07977 271733

Colin Downs Boiler Maintenance

Gas, LPG and Oil.
Vaillant & Worcester Boilers Installed.
Experienced Registered Engineer.
(01395) 567306. 07970 600714
www.colindowns.net

TARGET YOUR MARKET

Advertise here!
Call 01297 446147

TO ADVERTISE CALL JENNA ON 01297 446147

PLASTERING

JC Plastering

07900 805519
Professional friendly services
Over 20 yrs experience
Free Estimates
All aspects of plastering old and new

A1 Plastering & Decorating

Quality Reliable Professionals.

Over 20 years Experience
For all internal and external plastering, painting & decorating.

Call Tony For a Free Quotation
01297 631481 or 07746 648679

Scott Cooper

Plastering and Tiling Ltd

Please call for a free quote
Telephone 01297 20219
Mobile 07745 464357

PLANNING

MAKING PLANS

Plans prepared for local authority planning and building control applications, free quotation, prices start from
£550 per application
for
Extensions, conservatories, garages

Call Robert on 0777 647 3833 daytime
01404 841700 evenings
Email robertdietrich99@yahoo.com

LOFT CONVERSIONS

DEVON & DORSET LOFT CONVERSIONS

Internal and External Alterations

For a quote or advice please call
01297 443061 07785 500603
or visit our website www.loftconversions-lymeregis.co.uk

DAMP PROOFING

East Devon Damp

Proofing, Timber Preservation

Please call for a free quote
Telephone 01297 20219
or 07745464357

Stand out!

Advertise in the View From Newspapers

Call 01297 446147

View from Dulman's newspapers

HOME IMPROVEMENTS

Colin Dolman
Plasterer & General Builder

- General Repairs & Maintenance
- Painting & Decorating
- Tiling (kitchen/Bathroom)
- Rendering - Glassfibre Flat Roofing
- Refurbishing - Renovations

Free Estimate
-No Job too Small-
Home 01297 625225 Mobile 07855299845

David Thomas
Quality Decoration Service
For all your painting, decorating and property maintenance requirements
Established over 25 years
Fully Insured
Tidy/Reliable/Prompt Service
01297 444513 07778 039404

Barry Seaforth
Decorating Services
• All aspects of internal and external decorating
• Tiling, general repairs and maintenance
Established 1981
Free Quotations
01297 22434
barryseaforth@gmail.com

Professional Painting
Houses, Shops & Commercial Projects.
Repairs and Maintenance undertaken.
References Available and Insured
Ross Young
01404 831540 07799 334885
Covering the whole of East Devon

Seaton Decor & Building
Painting & Decorating
Stonework & Brickwork
General Masonry
Extensions
Plastering
NO VAT
Telephone: 01297 20532
Mobile: 07980 626999

JIM ROSE
Qualified Window Service Engineer with over 30 years experience
Window Repairs - Handles, Hinges, Mechanisms and adjustments
Also Leaking Conservatories, Blocked Guttering, Misty Glass etc
Jim Rose, Honiton
07779 178800 or 07884 131942

BLINDS

Hopson Blinds
VENETIAN
ROLLER
VERTICAL
ROMAN
PLEATED
ROOFBLINDS
PERFECT FIT
WOOD WEAVE
SHUTTERS
DUTCH
AWNINGS
GARAGE DOORS
REPAIRS

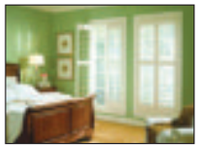

FREE MEASURING, FITTING AND ADVICE
Visit our Factory Showroom to view all
Internal/External Blinds Ample free parking
Unit 13, Hunthay Business Park, Axminster EX13 5RJ
01297 33488
sales@hopsonblindsltd.co.uk
www.hopsonblindsltd.co.uk

WINDOWS AND DOORS

SAVE MONEY WITH RSL ENERGY EFFICIENT WINDOWS
RSL
For a FREE quote contact us today
01297 560856
WINDOWS & CONSERVATORIES LTD
WINDOWS & DOORS
CONSERVATORIES
SECONDARY GLAZING
FASCIAS & SOFFITS
A AND C RATED WINDOWS
Pilkington energiKare
FENSA
Tel/Fax 01297 560856 Mob 07979 475164
Email info@rslwindows.co.uk web www.rslwindows.co.uk

DID YOU KNOW... You can advertise your business in not just one, but six local newspapers in the

LOCALSERVICES

*For as little as £12+VAT a week**

We also offer a free design service for your adverts

FOR MORE DETAILS CALL JENNA ON 01297 446147

*Based on a 8 week booking

BESPOKE WOODEN FURNITURE

marc smith bespoke
kitchens bedrooms furniture
kitchen furniture, bookcases, shelving, wardrobes, built in cupboards, Kitchen worktops
free standing handmade furniture
furniture designed and installed to fit any shaped space
free design & estimates
call marc
07881 388507
01297 32344
Churchill, Axminster, Devon
marc@marcsmithbespoke.com
www.marcsmithbespoke.com

MISCELLANEOUS

GRAPHIC DESIGN

CAD Drawing Services
2D CAD
Technical drawings produced for your project
3D CAD
Virtual models, manufacturing drawings and photorealistic images
CAD Training
Bespoke courses - learn at your own pace
For absolute beginners and improvers
Advice given on systems and software
01297 598215 www.skdraw.co.uk

mt designs
Graphic & Web Design
Websites, Logo & Brand Identity, Business Stationery, Advertising, Programmes, Brochures, Posters and much more...
t: 07875 287765
e: mark@mtdesigns.co.uk
w: www.mtdesigns.co.uk
@designs_mt
MT Designs

TARGET YOUR MARKET
Advertise here!
Call
01297 446147

WEB DESIGN

AG SIGNS & PRINT WEB DESIGN
FULL SEARCH ENGINE OPTIMISED WEBSITES THAT REALLY WORK WITH NO ONGOING MONTHLY FEES TO GET YOU NOTICED ON GOOGLE
01404 44722
www.agsignsandprint.co.uk

HEALTH AND CARE

FOOT CARE

Footsore? Problem Toe Nails?

Professional footcare treatment in the comfort of your own home

Kim Beauchamp
registered
Foot Health Practitioner
S.A.C. Dip. FHPT S.A.C Dip. FHPP
Tel: 01460 221806
Mob: 07926 093053
covering Axminster, Chard, Charmouth, Honiton Ilminster, Lyme Regis, Seaton and surrounding areas

Sheila Holland
Chiropodist / Podiatrist
Health Professions Council Registered
D.Pod.M. M.Ch.S.
Providing the highest standards of Footcare
Ensure that your Chiropodist is registered with the Health Professions Council
Tel: 01297 35362
For an appointment
Pam Cottey House,
Chard St, Axminster, EX13 7UG

THE FOOT FRIENDLY CLINIC
For all your footcare needs
Mrs M. Mcpadden
HPC Registered Chiropodist / Podiatrist
3 Miltons Yard, West Street, Axminster EX13 5FE
CALL 01297 625515 OR 07946 213310

Lindy Parry - Podiatrist / Chiropodist
(BSc Hons Podiatry, MChS, HPC Registration number CH26100)
A Private chiropody clinic Tuesday, Wednesday and Thursday at:
Townsend House Medical Practice Seaton
A wide range of nail and foot care treatments available, from the removal of corns and callosities to nail surgery. Foot health assessments also undertaken including those for diabetic patients.
A nail cutting only service is available at these clinics.
To make a booking please call
01297 22956

BE NOTICED
Call us now to promote your business
01297 446147

MOBILE HAIRDRESSING

Home Hair Dressing Services
Ladies & Gents
for Seaton, Colyton & Axe Valley
Phone Maggie for an appointment on
01297 24911

CARE

Blue Belle Care
Providing an excellent standard of care for all your needs.
Nights and Respite cover always available.
For more information please contact
01297 624184 - 07815 734307

NOTICED
Call us now to get your business noticed
01297 446147

HYPNOTHERAPY

Clinical & Cognitive Behavioral Hypnotherapy
Helping you to take control of your life
Michelle Hague
BA(Hons) Cert ed PDC Hyp PDCBHyp FBSCH
Clinics in:
Axminster Exeter Sidmouth
www.takecontrolofyourlife.co.uk
01297 20144 or 07761773563
michelle@haguemail.co.uk

Ros Elliott
Clinical Hypnotherapy
Clinical Hypnotherapy
Ros Elliott DCHyp ACertCSHyp GQHP
GHR Registered Hypnotherapist
If you need help with confidence issues, stress, phobias, weight loss, smoking, insomnia or any other worries, don't hesitate to call Ros for friendly advice.
Put your life back on track.
Phone 07981 387735
Axmouth, Devon EX12 4AN
Find out more on www.roselliotthypnotherapy.co.uk

HOME CARE

PRIORY HOME CARE SERVICE
in and around
Ottery St. Mary
CARING FOR SOMEONE?
LIVING ALONE?
NEED A LITTLE HELP OR SUPPORT?
We can provide all the help you need.
Call us on 01404 - 815511

SPOTLIGHT ON MY SERVICE

Welcome to LPC Ground Care

LPC Ground CARE provide Commercial & Domestic grounds maintenance and tree surgery services throughout Devon, Cornwall, Somerset, Avon and Dorset - Covering all major towns such as Exeter, Taunton, Truro, Bristol etc.

LPC GROUND CARE know how important it is to keep your grounds and lawns tidy, weed free and looking their best all year round, your hedges and trees pruned and your paths, patios and hard-standings clean and weed free. We provide a wide range of landscaping services, including decking, paving and turfing.

At LPC GROUND CARE we have seen first hand how easy it is for the trees in and around your home and business to grow out of control. Our tree surgery services can help you keep the trees on your property looking their best, safe and carefree.

LPC GROUND CARE is managed by Richard Grant and he has developed a vast range of skills, training, experience and knowledge in the areas of landscaping and garden maintenance. Starting out as a tree surgeon, he has acquired a great deal of experience maintaining grounds to a high standard and uses these to ensure that every job is completed to the same degree of quality.

We are fully insured and have all relevant waste management certification are in place.

NPTC
Part of the City & Guilds Group
QUALIFIED WORKFORCE

For more information on our company and to find out how we can help you,
call: 07710 993 372
or visit
www.lpcgroundcare.co.uk

Motoring View

MAKE YOUR ADVERTISING BUDGET GO FURTHER
Jenna Wellman
call 01297 446147
email jenna.wellman@pemedia.co.uk

New Qoros 3 City SUV 1.6T

NEW international car brand, Qoros, is revealing its third series production car, the new Qoros 3 City SUV 1.6T, at the 2014 Guangzhou International Auto Show. The pinnacle of the range, the compact City SUV is designed and engineered to appeal to consumers with an appetite for living life to the full, and who are looking for a car to fit into their active, premium, city lifestyle. With its distinctive, modern design it has the flexibility to balance the requirements of the urban commute with the pursuit of weekend leisure activities in the countryside. The new compact urban SUV is scheduled to go on sale before the end of December 2014 with prices starting from RMB 140,000.

Sitting 67mm higher than the 3 Hatch, City SUV drivers benefit from a more commanding driving position that delivers a sense of control, safety and security. For day-to-day city driving the City SUV provides better visibility for the driver, while the increased ride height ensures easier entry and egress. For out-of-town leisure activities, the new model offers higher ground clearance, larger wheels and robust body protection. The higher ride height enhances driveability and manoeuvrability to give the driver more confidence on rough or uneven road surfaces.

Developed by an international team of experienced specialists and new, young automotive talent from China, the Qoros 3 City SUV 1.6T exhibits the top quality engineering and excellent safety standards with which Qoros is making a powerful global impression.

The City SUV is being manufactured in the brand's new highly-efficient and environmentally-sustainable assembly plant in Changshu, 80km north-west of Shanghai, on the same production line as the 3 Sedan and 3 Hatch.

Exterior design

The new Qoros 3 City SUV 1.6T features a bold evolution of distinctive signature Qoros design cues, although aesthetic enhancements give the car a unique character and reflect the individualistic preferences of its target customers.

For the compact class, the Qoros 3 City SUV 1.6T features a comparatively long wheelbase (2694mm), generous width (1854mm), and a short rear overhang (815mm). These elegan proportions suit perfectly the vehicle's bold, high stance (1504mm), distinctive body cladding and detailed styling.

At the front, additional cladding and a front skid-plate give the face a more rugged, masculine look. The round fog lights are set into boldly-contoured recesses that wrap around the bumper, details that provide energy and poise.

The side profile features bold wheel arches – defined by protective body cladding which continues along the side sills and doors – along with larger wheels and tyres and the larger two-part, two-colour roof spoiler.

▲ New Qoros 3 City SUV 1.6T

Colyford Cars
Swan Hill Road, Colyford (A3052)
Car of the Week
11 (61) NISSAN MICRA 1.2 ACENTA

Electric Front Windows, Bluetooth, Air Con, ABS, One Owner, R/CD, 2,600 miles £7,595
Tel: (01297) 552341 Mob: 07870 986113

Colyford Cars
Tel: (01297) 552341
Mob: 07870 986113
Swan Hill Road, Colyford (A3052)

07 (07) RENAULT KANGOO EXPRESSION AUTO
MPV, Side Loading Doors, A/C, C/L, R/CD, E/M, 33,000 miles £4,995

10 (60) RENAULT MODUS 1.5 DCI 5 DOOR
£30 Road Tax, 23,000 miles, only 1 owner £7,595

09 (59) SUZUKI GRAND VITARA VVT PLUS
3 door, Estate, 1.6, C/L, E/M, R/CD £6,595

04 (04) RENAULT SCENIC EXPRESSION 1.6 MPV
C/L, A/C, R/CD, E/W, E/M, 60,000 Miles £2,595

07 (07) RENAULT CLIO DYNAMIQUES 1.4 3 DOOR
Panoramic Sun Roof, S/H, C/L, A/C, R/CD, A/W, 43,000 Miles £4,199

57 (07) VAUXHALL MERIVA LIFE 1.3 CDTI MPV
A/C, E/W, E/M, R/CD, C/L, 41,000 miles, 2 owners £4,199

11 (11) RENAULT GRAND MODUS 1.2 TCE 5 DOOR
ABS, C/L, SVH, E/M, E/W, Aircon, Alloy Wheels, Half Leather Seats,Only 11,000 miles One Owner £7,595

07 (57) PEUGEOT 107 URBAN MOVE 3 DOOR
C/L, R/CD, E/W, £20 a Year Road Tax, 29,000 miles from new £4,395

11 (11) VAUXHALL MERIVA EXCLUSIVE 1.4
5 dr, C/L, E/M, E/W, ABS, R/CD, A/C, H/M, E/HB, C/C, One Owner, under 4,000 miles £7,995

10 (10) PEUGEOT 207S 1.4 5 DOOR
C/L, R/CD, A/C, S/H, E/M, E/FW, 14,000 miles only £6,995

11 (61) FIAT PANDA MYLIFE 1.2
Electric Front Windows, C/L R/CD, One Owner, 12,000 miles £5,495

11 (11) CHEVROLET LACETTI 1.6
EST, C/L, A/C, R/CD, ABS, E/M, E/W, 6,000 miles, One owner £6,599

Part Exchange welcome • Low mileage • Cars brought for cash
Motability

OTTER VALE MOTOR SERVICES

YOUR COMPLETE MOTORING SOLUTION

Otter Vale Motor Services - Upottery, Nr Honiton - Devon - EX14 9NE

Tel: 01404 861155 • Web: www.ovms.co.uk • Email: info@ovms.co.uk

RAC Approved Motor Dealer

- CANT FIND WHAT YOUR LOOKING FOR? – WE HAVE AN EXTENSIVE ONLINE CATALOGUE, PLEASE VISIT OR CALL US TODAY
- ALL WORKSHOP NEEDS CATERED FOR
- COURTESY CARS AVAILABLE
- FINANCE AVAILABLE
- CARS BOUGHT FOR CASH

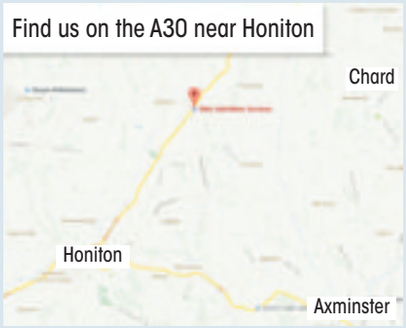

DIESELS

2007/57 SKODA FABIA 1.4 TDI PD 80 2 5 DOOR HATCHBACK, Manual, Diesel, Black. 40,000 Miles. RAC Warranty Included, Full Service History, One Previous Owner, Full MOT, Warranted Mileage, Air conditioning, Alloy wheels, Electric front windows, Dance 2 DIN radio with CD + MP3 .... **£4,750**

2006/56 FORD MONDEO 2.2 TDCI ST 155 5 DOOR HATCHBACK, Manual, Diesel, Blue. 80,000 Miles. RAC Warranty Included, Stunning Example, Good Service History, Full MOT, Warranted Mileage, Waffle cloth/leather upholstery, Cruise control, Heated variable front seats, 18" 16 spoke alloys, Electric front windows... **£5,250**

2008/57 FORD MONDEO 2.0 TDCI ZETEC 5 DOOR HATCHBACK, Manual, Diesel, Black. 93,000 Miles. RAC Warranty Included, Full Service History, One Previous Owner, Full MOT, Warranted Mileage, Air conditioning + Dual Electronic Automatic Temperature Control, Cruise control, Alloy Wheels, CD Player..... **£4,450**

2008/58 BMW 118D M SPORT 2.0 5 DOOR HATCHBACK, Manual, Diesel, Black. 84,000 Miles. RAC Warranty Included, Full Service History, One Previous Owner, Full MOT, Warranted Mileage, Air conditioning, Alloy Wheels, Rear parking distance control, CD Player..... **£8,495**

2005/05 SEAT LEON 1.9 TDI 150 FR 5 DOOR HATCHBACK, Manual, Diesel, Black. 93,000 Miles. RAC Warranty Included, Good Service History, Full MOT, Warranted Mileage, 17" Phoenix alloy wheels, Electric front windows - anti trap + one touch, Electric rear windows, Radio/single CD player, Climate control..... **£4,250**

2005/55 FORD RANGER 2.5 TD PICKUP XLT THUNDER DOUBLE CAB 4WD, Manual, Diesel, Blue. 108,000 Miles. RAC Warranty Included, Full MOT, Warranted Mileage, Good Service History, Leather Seats, Alloy wheels, Radio/CD, ABS, Electric windows ..... **£4,495 + VAT**

2008/57 VOLKSWAGEN PASSAT 2.0 TDI SPORT 170 DSG 5 DOOR ESTATE, Automatic, Diesel, Black. 70,000 Miles. RAC Warranty Included, Full Service History, Full MOT, Warranted Mileage, Stunning Car, Air conditioning - 2 zone electronic climate control, 17" Monte carlo alloy wheels, CD/MP3 Player..... **£6,450**

2009/59 AUDI A4 2.0 TDI 143 S-LINE 4 DOOR SALOON, Manual, Diesel, White. 90,000 Miles. RAC Warranty Included, One Owner From New, Full Service History, Stunning Car, Full MOT, Warranted Mileage, Sprint cloth/leather upholstery, Xenon headlights, 18" 5 spoke S Line alloy wheels..... **£11,495**

2006/56 FORD MONDEO 2.0 TDCI 115 EDGE 5 DOOR HATCHBACK, Manual, Diesel, Blue. 68,000 Miles. RAC Warranty Included, Full Service History, 2 Previous Owners, Full MOT, Warranted Mileage, Air conditioning, Park assist system, 16" 5 spoke alloy wheels, Electric front windows **£3,495**

PETROLS

2004/04 BMW Z4 2.2I SE 2 DOOR CONVERTIBLE, Manual, Petrol, Black. 88,000 Miles. RAC Warranty Included, Full Service History, Full MOT, Warranted Mileage, 16" star spoke alloy wheels, Electric front/rear windows/one touch/anti trap, BMW CD player, Auto air con, Sports Seats..... **£4,990**

2005/55 BMW Z4 2.0I SE 2 DOOR CONVERTIBLE, Manual, Petrol, Grey. 73,000 Miles. 13 Months Warranty, One Previous Owner, Good Service History, Full MOT, Warranted Mileage, Alloy wheels, Electric front/rear windows/one touch/anti trap, Single CD player, Automatic air conditioning ... **£5,750**

2003/03 MAZDA MX-5 1.6I 2 DOOR CONVERTIBLE, Manual, Petrol, Black. 89,000 Miles. 13 Months Warranty, Full MOT And Service On Sale, 2 Previous Owners, Recent Service, Part Service History, Full MOT, Warranted Mileage, Electric front windows, Central Locking **£2,450**

2010/10 HONDA CIVIC 1.8 I-VTEC ES 5 DOOR HATCHBACK, Manual, Petrol, Blue. 59,000 Miles. RAC Warranty Included, Full Service History, One Previous Owner, Full MOT, Warranted Mileage, Adaptive cruise control, Panoramic glass sunroof, 17" alloy wheels **£6,750**

2008/08 VAUXHALL TIGRA 1.4I 16V EXCLUSIV 2 DOOR CONVERTIBLE, Manual, Petrol, Blue. 46,000 Miles. 13 Months Warranty, One Previous Owner, Full MOT, Warranted Mileage, Leather pack, Air conditioning, 17" 5 spoke Bi-Colour alloy wheel, Electric front windows, CD30 stereo radio/CD/MP3 player + aux-in..... **£2,995**

2008/08 MAZDA 3 1.6 TAKARA 5 DOOR HATCHBACK, Manual, Petrol, Black. 78,000 Miles. RAC Warranty Included, One Previous Owner, Good Service History, Full MOT, Warranted Mileage, 16" alloy wheels, 'Global' closing of front/rear windows, Electric front/rear windows, Radio/6 CD autochanger..... **£3,495**

2004/54 NISSAN PRIMERA 1.8 S 5 DOOR HATCHBACK, Manual, Petrol, Grey. 111,000 Miles. 13 Months Warranty, Full MOT, Warranted Mileage, Full Service Upon Sale, Climate Control, Electric Windows, In Car Entertainment, Central Door Locking, Computer, Passenger/Driver/Side Air Bags **£1,450**

2004/54 AUDI A4 2.4 SPORT 2 DOOR CABRIOLET, Manual, Petrol, Red. 76,000 Miles. RAC Warranty Included, Full MOT And Service On Sale, Warranted Mileage, Leather seats, CD Player, Alloy wheels, Airbags, Remote central locking, Private Plate Comes With Car, Air conditioning, Electric Folding Roof **£4,995**

2007/57 BMW 3 SERIES 320I M SPORT 2.0 4 DOOR SALOON, Manual, Petrol, Red. 57,000 Miles. RAC Warranty Included, Full Service History, Stunning Example, Full MOT, Warranted Mileage, Air conditioning, Cruise control, Rear park distance control, Alloy wheels, CD/MP3 ..... **£7,995**

Estate/MPV/Vans

2001/Y FORD FOCUS 1.6 LX 5 DOOR ESTATE, Manual, Petrol, Black. 13 Months Warranty, Full MOT, Some Service History, 2 Previous Owners, Ideal Workhorse, Starts And Runs Perfectly, Radio, Central locking, Electric door mirrors, Electric windows..... **£995**

2012/61 VAUXHALL VIVARO 2000 CC LWB 2.0 CDTI 2.9T 115PS PANEL VAN, Manual, Diesel, White. 75,000 Miles. 13 Months Warranty, Full Service History, One Previous Owner, Full MOT, Warranted Mileage, Audio remote control, Bulkhead, Radio/CD, Remote central locking... **£7,495+VAT**

2008/58 FORD TRANSIT 2.2 TDCI 110 MWB 350 PANEL VAN, Manual, Diesel, Blue. 80,000 Miles. 13 Months Warranty, One Owner From New, Full Service History, Full MOT, Warranted Mileage, Remote central locking, Radio/CD, Electric windows, Ply-lined ..... **£5,995+VAT**

1999/V VAUXHALL ZAFIRA 1.6I COMFORT 5 DOOR MPV, Manual, Petrol, Grey. 93,000 Miles. 13 Months Warranty, Full MOT And Service On Sale, Warranted Mileage, Some Service History, Air conditioning, Electric front windows, Radio/Casette **£1,295**

2003/53 TOYOTA HILUX 270 2.5 VX DOUBLE CAB PICKUP, Manual, Diesel, Black. 88,000 Miles. RAC Warranty Included, One Owner From New, Good Service History, Full MOT, Warranted Mileage, CD Player, Alloy wheels, Central locking, Airbags, Air conditioning ..... **£6,495+VAT**

2009/09 FORD TRANSIT CONNECT 1.8 TDCI LOW ROOR PANEL VAN, Manual, Diesel, White. 64,000 Miles. 13 Months Warranty, One Owner From New, Full Service History, Full MOT, Superb Throughout, Radio/CD, Ply-lined, Tow bar..... **£4,495+VAT**

2005/05 TOYOTA RAV4 2.0 XT4 5 DOOR 4X4, Automatic, Petrol, Blue. 94,000 Miles. RAC Warranty Included, Full Service History, Full MOT, Warranted Mileage, 'Nebraska' leather upholstery, One touch electric tilt/slide sunroof with blind, Alloy wheels..... **£4,995**

1994/M LAND ROVER DEFENDER 90 2.5 TDI 200 WITH SNORKEL, Manual, Diesel, Red. 94,000 Miles. 13 Months Warranty, 4 Previous Owners, Good Service History, Full MOT, Warranted Mileage, Very Well Looked After, Snorkel, Bench Seats... **£6,995 NO VAT**

2009/09 VOLKSWAGEN TRANSPORTER 1.9 TDI PD T28 SWB 102PS PANEL VAN, Manual, Diesel, White. 167,000 Miles. 13 Months Warranty, One Previous Owner, Good Service History, Full MOT, Warranted Mileage, Cargo area lining, Deadlocks, Immobiliser, Lashing points, Radio/CD, Remote central locking ..... **£6,995+VAT**

OPENING TIMES: MON - FRI 8am - 6pm SAT 8.30am - 5pm SUNDAY 11am - 2pm | We are on the A30

Tel: 01404 861155 • Web: www.ovms.co.uk • Email: info@ovms.co.uk

Your Local Good Garage Scheme Member

The Good Garage Scheme **www.goodgaragescheme.com**

PrivateCarSales

2004 Ford Focus 1.6L

93,000 miles, Good condition, 2 Owners, Red/Burgandy, Service History, E/W, MOT to 26th Dec, Tax to 31st Dec, Lyme Regis

£1,100 ono

Tel: 07974 651624 B

2009 VW Scirocco GT 2.0 TSi

Petrol, DSG (Auto), 41k miles, FSH, MOT 9/15, Recent Tyres, Pan Roof, Dynaudio, ACC, Truffle Leather, Climate, Unique Vehicle

£14,995

Telephone 01297 624165 / 07790 452709 A

2003 Ford Mondeo Estate LX TDCi

2.0L, Diesel, MOT til May 2015, 129,000 miles, Service History, Air Con

£850

Tel: 01395 519242 A

PRIVATE CAR SALES FORM

Just complete the form with the details of your car, the price you wish to sell it at and your contact telephone number and send it along with a cheque for either £12 or £24 (inc VAT) made payable to Devon, Dorset & Somerset Series of Newspapers Limited, Unit 3, St Michael's Business Centre, Church Street, Lyme Regis, Dorset DT7 3DB to arrive by first post on a Monday for inclusion in the papers on Tuesday, or you can telephone Jenna on 01297 446147 with details and card payment or email jenna.wellman@pemedia.co.uk and we will call you back for payment details.

Your advertisement will run for four weeks.

If the vehicle is being sold through a business the word 'TRADE' must be included.

Displayed for four weeks

(Please contact Jenna on 01297 446147 if sold before that time)

Name: .....

Address: .....

.....

.....

Tel No: .....

Signature: .....

RPM MOTOR SERVICES

CAMBELTS • TYRES • EXHAUSTS • CLUTCHES & BRAKES • VEHICLE DIAGNOSTICS • SERVICING • STEERING • AUTO ELECTRICS • PARKING SENSORS • SUSPENSION • WELDING • HANDS FREE KITS • MOTs • AIR CON • BATTERIES

MOT BAY

Our MOT bay at Unit 3, Fosseway Park adds to the range of services we are able to offer our customers, providing MOTs for class 4 vehicles.

WINTER CHECK - £19.95

- 21 Point Check
- FREE Winter Car Care Kit

De-Icer 300ml , Screenwash 125ml , Ice Scraper

Please call to arrange appointment

SERVICE RECEPTION • HARBOUR RD • SEATON

01297 22772

email: bookin@rpmmotorservices.co.uk

www.rpmmotorservices.co.uk

RAC APPROVED GARAGE

MOTOR INDUSTRY CODE OF PRACTICE Service and Repair

CAR FINDER

Whatever make or model, age or budget we offer the new car experience on a quality used vehicle that will come RAC Assured & fully serviced with a full MOT, RAC Warranty & break down cover as standard.

TAKE THE WORRY AND WORK OUT OF YOUR NEXT VEHICLE PURCHASE WITH ANY RAC ASSURED VEHICLE FROM £2,500 to £25,000

Pick the car you want & we will find it, buy it & deliver it with no extra costs or hidden fees.

We already buy 100's of vehicles each year including cars, campers, vans and VAT qualifying cars and vans for business users. So why not let us buy with you in mind?

Call us at **Otter Vale** or pop in for a coffee free of any obligation to view current stock, look at what's available nationally or discuss any aspect of your motoring needs.

Personally tailored Vehicle Finance, Part Exchanges purchased & Drive Away Insurance also available.

01404 861155

RAC APPROVED VEHICLES • GOOD GARAGE SCHEME MEMBER • RAC BREAKDOWN COVER • FULL MOT • FULLY SERVICED • RAC WARRANTIED • DRIVE AWAY INSURANCE • DELIVERY • PART EXCHANGES BOUGHT • FINANCE AVAILABLE • ANY VEHICLE FOUND • VATABLE VEHICLES

RAC ASSURED VEHICLES

Otter Vale Motor Services - Upottery, Nr Honiton - Devon - EX14 9NE

Tel: 01404 861155 • Web: www.ovms.co.uk • Email: info@ovms.co.uk

Motoring View

MAKE YOUR ADVERTISING BUDGET GO FURTHER
Jenna Wellman
call 01297 446147
email jenna.wellman@pemedia.co.uk

Bodyshop Specialists

AUTO SPRAY
Unit 1, Castle Hill Industrial Park, Castle Hill, Axminster EX13 5RL
Tel: 01297 33007
Mob: 07980 469641
Email: autospray34@gmail.com
Accident Repairs ★ Custom Painting ★ Alloy Wheel Refurb
Plastic Repairs ★ Body Kits ★ Valeting ★ Free Estimates

Gavin Coombes Automotive Body Shop
Accident Repair • Resprays • Restoration
Insurance Work • Valeting
FREE Estimates & Collection
Courtesy Car

Gavin Coombes
Shrubbery Garage
Rousdon Lyme Regis
Dorset
DT7 3XW
Tel: 01297 444994
Email: gavin.coombes@homecall.co.uk

Tyres

NORTH DEVON TYRES
ALL TYRES & EXHAUSTS
• Tyre Fitting • Tyre Repairs & Re-Cutting
• Wheel Alignment & Tracking
• Farm Fitting Service Available
• 24 Hour National Breakdown Service
• TreadTracker Online Fleet Inspection Technology
Tel: 01404 44056
4 Harcombe Units Heathpark Industrial Estate, Honiton Devon, EX14 8SD

M&R TYRES
BATTERIES & EXHAUSTS
NOW PROUD TO OFFER PART WORN TYRES
Unit 12, East Devon Business Park, Wilmington. Honiton, Devon EX14 9RL
MOT REPAIRS • SHOCKS
STEERING • PUNCTURE REPAIRS
WHEEL ALIGNMENT
SERVICING • WELDING
BEARINGS • CLUTCHES
BRAKES • DIAGNOSTICS

Tel: 01404 831155
Mob: 07747 826326

SEATON TYRE SUPPLIES

Your Local Independant Garage & Professional Tyre Dealer
Car & Motorcycle Tyres Supplied and Fitted. Plus Exhaust, Batteries & Brakes
Tel: 01297 23881
6 Riverside Workshops, Harbour Road, Seaton

Scrap Merchants

M. D. Corbin
GOOD PRICES PAID & COLLECTED FREE
• SCRAP CARS • DAMAGED CARS
• MOT FAILURES • FARM SCRAP
• HONEST & RELIABLE SERVICE
• HIAB LORRY AND SMALL PLANT TRANSPORTER FOR HIRE
ALSO: VINTAGE TRACTORS FOR SALE & WANTED
RING MIKE 07831 853518

Servicing, MOTs & Repairs

Auto-Solutions
• Servicing • MOT's •
• Diagnostics & ECU Code Fault finding •
• Repairs • Tyres • Exhausts •
• Timing Belts • Brakes • Clutches •
• Suspension • Valet • Recovery •
Unit 3 Castle Gates Castle Hill Axminster Devon EX13 5RL
Web: www.auto-solutions.net
E-mail: paul@auto-solutions.net | Tel: 01297 35499

AXMINSTER MOT CENTRE
● MOT Testing
● Servicing
● Repairs
● Tyres
● Exhausts
I.M. Drew, Woodmead Road, Axminster, Devon EX13 5PQ
T 01297 727272
M 07903 124992

AXE VALLEY MOTORS
8-9-10 WEYCROFT AVENUE, MILLWEY TRADING ESTATE, AXMINSTER
TEL 01297 34217
★ MOT TESTING ON SITE ★
★ FREE FIT TYRES & EXHAUSTS & BATTERIES ★
★ WELDING SPECIALISTS ★
★ SERVICE & REPAIRS TO ALL MAKES & MODELS ★
★ COMPETITIVE PRICES ON QUALITY PRODUCTS ★
★ TOW BARS SUPPLIED & FITTED ★
OPENING HOURS: Monday - Friday 8am - 6pm

PEACH'S GARAGE LTD
Motor Repairs
Pre-MOT's • Batteries • Welding
Free Fit Exhausts
Servicing for all types of motor cars
Wide range of exhausts, tyres & batteries in stock
Supply and fit towbars
105B Harepath Road, Seaton EX12 2DX
Telephone: 01297 24543 or 07590 554825

Car Sales

HONDA JAZZ SE CVT AUTO

2009, 58 Reg, 5 Door, 1.3, Petrol. Two owners with full service history. Special features including Power Steering, Air Conditioning, ABS Brakes, Remote Central Locking, Electric Windows, Electric Mirrors, Power Folding Heated Mirrors, Multi Airbags, Height Adjustable Driver's Seat, CD Player, Alloy Wheels, Silver Metallic. ONLY 25,000 MILES. Road Tax £130.00p.a & 48.7 MPG (Combined).
£6,995
Complete with 12 months MOT and our All Inclusive Warranty
EXETER SMALL AUTOMATICS 01392 444040
www.exetersmallautomatics.co.uk
Over 100 small, economical, low emission, low tax automatics available. Full dealer facilities.

ALL MAKES SERVICED & REPAIRED
Cars & Light Commercials
Full Service Facilities
• Shop/Newsagent • Recovery
Workshop: Mon-Fri 8am-5pm; Sat 9am-1pm
Forecourt open 7 days a week 6am-10pm
MOT TESTING STATION inc. Class VII
Windmill Garage
Offwell, Honiton (Off the A35)
Tel: (01404) 831228
Can you afford to go anywhere else?

CASTLE GARAGE
John Rowe (Est.1951)
Castle Street AXMINSTER - 01297 33110
FORD REPAIR SPECIALIST
FORD PARTS, SPARES & ACCESSORIES
SERVICING & REPAIRS
BRAKES, CAM BELTS, CLUTCHES ETC
COMPETITIVELY PRICED
TYRES, BATTERIES & EXHAUSTS
GUARANTEED USED CARS FOR SALE
VEHICLE TEST STATION
RMI

Servicing & Repairs on all Makes & Models
Robin Wilson Ltd
Est. 30 Years Repairs Are Our Speciality
24 Hour Recovery
> Body & Mechanical Work
> Specialist Diagnostic Equipment
> General Servicing
> Paintless Dent Removal
> MOT Preparation
> Courtesy Cars available and/or free pick up
> Local Renault Specialist
AXMINSTER 01297 33692
www.robinwilsonltd.co.uk
Email: info@robinwilsonltd.co.uk
Castle Hill Industrial Park, Castle Hill, Axminster EX13 5RL
No connection with any Renault Agent

Woolbrook Ford AUTHORISED REPAIRER
• SALES • SERVICING • MOT's • REPAIRS
ALL MAKES WELCOME
• AIR CONDITIONING SERVICE • DIAGNOSTIC WORK
• 4 WHEEL TRACKING • WELDING REPAIRS • TYRES
• WHEEL BALANCING • BATTERIES • STEERING & SUSPENSION • BRAKES • CLUTCHES • VALETING
MOT's ONLY £35
SALCOMBE ROAD, SIDMOUTH (Opposite Radway Cinema)
CALL US TODAY ON 01395 512522
www.woolbrook.co.uk

COLYTON GARAGE LTD
MOT's, SERVICING, REPAIRS, TYRES, EXHAUSTS, BATTERIES, DIAGNOSTIC WORKS
VEHICLE TESTING STATION

Old Station Yard, Station Road, Colyton EX24 6HA
Tel: 01297 552776
www.colytongarage.co.uk

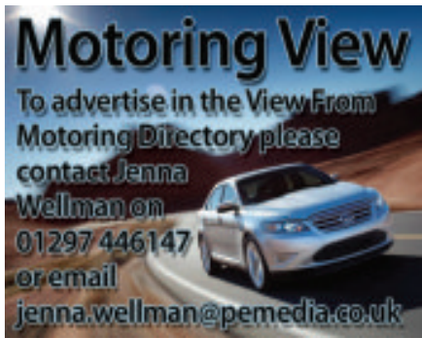

East Devon football round-up

Tigers' cup run comes to a brave end

Otters run ends at Furzebrake – Mulhall double takes Honiton six clear

SWP Division One (E)	Pld	Pts
Galmpton Utd	16	35
Teignmouth	16	33
Exeter University	13	27
St Martins	13	26
Appledore	13	25
Tavistock	12	24
Brixham AFC	16	22
Alphington	14	21
Okehampton Argyle	16	21
SIDMOUTH TOWN	15	19
Totnes & Dartington	14	17
Liverton Utd	16	17
Budleigh Salterton	14	17
Crediton Utd	15	16
Plymstock Utd	13	13
Exwick Villa	14	12
AXMINSTER TOWN	11	10
Newton Abbot Spurs	15	10

D&E Premier	Pld	Pts
Tiverton Town Res	10	27
Heavitree Utd	11	25
Feniton	7	16
Hatherleigh Town	8	16
Elmore Res	8	16
Topsham Town	8	15
Sidbury Utd	8	15
Chard Town Res	10	15
Beer Albion	9	14
Newtown	12	12
Exeter University Res	9	11
Thorverton	7	10
Bow AAC	9	8
Seaton Town	10	6
Willand Rovers Res	11	5
Budleigh Salterton Res	13	1

D&E Division One	Pld	Pts
Honiton Town	9	25
Exeter University 3rds	9	19
Witheridge Res	9	17
Newton St Cyres	7	15
Wellington Town Res	9	13
Lympstone	10	13
Exmouth Amateurs	9	12
Exwick Villa Res	6	12
East Budleigh	11	12
Westexe Rovers	10	11
Alphington Res	8	9
Clyst Valley	10	9
Beacon Knights	9	9
Bickleigh	9	7
Heavitree Utd Res	9	2

D&E Division Two	Pld	Pts
Colyton	11	27
Exeter University 4ths	10	25
Newton Res	10	19
Sidmouth Town Res	8	17*
Upottery	6	15
Cullompton Rang Res	9	15
Hemyock	10	13
Halwill	11	13
Crediton Utd Res	11	13
Chumleigh	9	12
Culm Utd	9	11
Tipton St John	8	7
Dawlish Utd	7	6
Topsham Town Res	10	5
Newton Poppleford	9	1

D&E Division Three	Pld	Pts
Exmouth Town Res	12	28
Lyme Regis	11	23
Woodbury	9	22
Henry's Cronies	8	19
Exeter University 5ths	9	19
Cheriton Fitzpaine	11	13
Clyst Valley Res	11	12
Chagford	8	9
Axmouth Utd	7	9
Pinhoe	11	9
Tedburn St Mary	7	8
Thorverton Res	9	8
Axminster Town Res	11	6
Exmouth Amateurs Res	12	5

D&E Division Four	Pld	Pts
Countess Wear Dynamos	11	22
Morchard Bishop	10	19
Langdon	8	19
Bampton	11	19
St Martins Res	7	18
Okehampton Argyle Res	9	18
Lapford	8	17
Amory Park Rangers	7	17
Bow AAC Res	8	10
Westexe Rovers Res	10	8*
Lords XI	9	7
Awliscombe Utd	10	7
Newtown 3rds	10	5*
North Tawton	10	3

D&E Division Five	Pld	Pts
Sampford Peverell	10	22
Sandford	9	22
Feniton Res	10	21
Uplowman Athletic	9	19
Otterton	11	16
Fluxton	6	13
Honiton Town Res	7	10
Priory	5	10
Winkleigh	7	9
Halwill Res	8	9
Hatherleigh Town Res	10	9
Starcross Generals	8	7
Ilminster Town Res	12	6
Stoke Hill	10	5

D&E Division Six	Pld	Pts
Ottery St Mary	8	22
Kentisbeare	8	21
Dunkeswell Rovers	10	18
Railway Club	9	16
Newton St Cyres Res	11	15
Beer Albion Res	9	14
Exwick Village	8	13
Silverton	6	11
East Budleigh Res	11	11
Alphington 3rds	5	10
Woodbury Res	8	10
Bradninch	12	8
Seaton Town Res	10	4
Langdon Res	9	3

D&E Division Seven	Pld	Pts
South Zeal Utd	8	24
Whipton & Pinhoe	7	18
Winchester	6	18
Hemyock Res	12	18
Cheriton Fitzpaine Res	11	17
Central FC	7	14
Elmore 3rds	8	12
Tivvy Park Rangers	5	10
Alphington 4ths	10	10
Offwell Rangers	10	8
Chagford Res	6	7
Pinhoe Res	10	7
Lympstone Res	10	5
Amory Green Rangers	8	0

D&E Division Eight	Pld	Pts
St Martins 3rds	10	20*
Wellington Town 3rds	9	23
Culm Utd Res	6	18
Ottery St Mary Res	13	17
Colyton Res	10	16
Open Space International	6	11
Bampton Res	9	11
Lapford Res	10	11
Moretonhampstead Res	10	10
Sidmouth Town 3rds	8	9
Sandford Res	8	8
Bickleigh Res	6	7
Tedburn St Mary Res	11	7
Feniton 3rds	10	4

South-west Peninsula League
Division One (east)

Okehampton 3 Sidmouth Town 0

SIDMOUTH started brightly and for the opening 15 minutes were the better side, then the hosts took control with current Willand Rovers winger Luke Alden running the show.

It was no surprise when he opened the scoring midway through the half.

The second goal came on the half-hour when Vikings' keeper Charlie Ledger and centre back Mike Pigeon got in a complete muddle and allowed veteran Roger Bonaparte to intercept a weak back pass.

Sidmouth altered their formation at the break and dominated the second-half only to be thwarted by several fine saves from Okes' keeper Harry Geering.

The game was killed off in the 81st minute when Jason Cordice was sent clear and drilled low past Ledger.

Team: *Ledger, Pidgeon, Tarr, Newbery, Boyland, Bodor, Small, French (C), Thompson, Pavey & Isaac. Used Subs: Colson, Cox, Miller.*

Next up for Josh Stunell's side, currently lying 10th in the table is Saturday's visit by third placed Exeter University. (3pm ko).

Launceston 2 Axminster Town 0

Walter Parsons Cup – R3

A SCRAPPY goal in each half saw Axminster Town knocked out of the Walter C. Parsons League Cup after making the long trip down to Launceston's Penny Gillam Ground.

Despite the defeat the Tigers put in a good shift against a team who currently lie eight in the South-West Peninsula League Premier Division and dominated for a 20 minute period in the first-half. But they failed to capitalise on this and were made to pay.

Ax joint-manager Keith Somers said: "The difference in standard showed in the end but we battled really well. They have the capacity to draw in players from as far as Plymouth."

I don't want to single out any individual as it was a real team effort.

"If we can adopt this attitude week-in-week-out it will stand us in good good stead for the remainder of the campaign.

Somers was also puzzled to see none of the opposition side use their own clubhouse after the game!

Team: *S.Wells-Burr, E.Dyer, M.Smale, G.Warren, M.Knight, G.Macauley, B.Vine, C.Garrett, B.Turner, P.Knox, A.Cowling. Subs; L.Hoole, B.Miller, L.Beer.*

Axminster are due to welcome AFC Brixham at the weekend (2.15pm ko at Feniton).

D&E LEAGUE REPORTS

Exeter Uni 2nds 3 Beer Albion 3

BEER Albion and University ended up sharing six goals and the points after a see-saw match on Saturday.

The Fishermen opened the scoring just before half time through hard-working midfielder Pedro Fontes but the University equalised seconds after the restart and then took the lead.

However, Beer came back strongly in the last quarter and deservedly equalised through midfielder Chris Long.

With just a minute remaining James Melville put Beer into a 3-2 lead but the hosts were not finished and grabbed an injury-time equaliser.

After the game Beer Assistant Manager Steve Trewick said: "We're very disappointed at conceding a late equaliser after working so hard to turn the game around but a draw was probably a fair reflection of the game."

For the Fishermen, new signing Kieran Love made a solid start at centre back and combative mid-fielder Ollie Morgan slotted in well after several weeks out through injury.

Man of the match however was striker James Melville who is currently enjoying a rich vein of form.

Colyton 2 Cullompton Rangers 0

THE hosts started the game at a high tempo and took full control playing some delightful football but unable to find the final pass to unlock a stubborn Cullompton defence,

The Tanners missed a golden opportunity to break the deadlock on the hour. Nathan Maddocks was tripped in the area but Mike Cullum spot-kick was easily saved by the visiting keeper.

But Cullum soon to make amends when he netted from a Nathan Maddocks nod down. The build-up to goal saw Cully reduced to 10 men when a defender was shown two yellow cards in quick succession.

The killer second goal came when Cal Somers linked well with Danny Searle who slotted home.

Woodbury 6 Axminster Reserves 1

TEN-MAN Axminster Town Reserves ended up well beaten at promotion chasing Woodbury.

The hosts led through goal five minute before the break at half time and doubled their lead soon after the turnaround before Matt Hewer pulled one back for the Tigers.

Woodbury struck again before defender Kingsley Wellman was shown a straight red card by referee Richard Weare after he tipped the ball over his own crossbar.

The hosts scored from the resulting penalty and struck twice more as Ax went in search of goals to attempt to get something from the game.

Despite his dismissal Wellman was deemed to be the Tigers MoM.

Pinhoe 0 Axmouth Utd 3

ON a difficult surface both sides found it tough in a goal less first half.

The visitors made the breakthrough early in the second-half when James Sweeney found Luke Morrison in the box and his first time shot gave the home keeper no chance.

Axmouth doubled their advantage eight minutes later when a Mike Challis' header gave Morrison the chance to grab his and the Axes second.

With 20 minutes left the home side conceded a penalty following a handball and up stepped Charlie Cross to slot home.

United manager Laurie Forino said: "I thought we thoroughly deserved that and played the better football in tough conditions.

"The lads have responded really well after our bad start but we had played the top three teams early when we weren't playing well either.

"Hopefully we can keep the momentum going."

Offwell Rangers 7 Lympstone 3

TWO early goals from the hard-working Dan Williams put Rangers in control.

A third was added by Ernie Stobbs with a delicate chip over the keeper and Jamie Westwood volleyed home number four from a corner.

Second half saw a massive swing in the visitors favour and they pulled it back to 4-3!

Offwell made a few changes and pushed on again and Brad Spiller scored a fifth goal with a superbly placed shot into the top corner.

MoM Paul Dudley's first goal of the season made it 6-3 following good work from Scott Phillips.

The scoring was completed when a Brad Spiller free-kick hit the cross bar and Darren Whitmarch was quick to pounce on the rebound.

Beer Albion 2nds 2 Ottery St M 2

BEER Albion Reserves ended league leaders Ottery St Mary's 100 per cent start to the season at the Furzebrake on Saturday.

The Fishermen were the better side in the first half, playing neat short-passing football which has become the hallmark of their game this season under player manager Simon Smith.

They took the lead on 18 minutes with a clean strike from Callum Gribble following good work Simon Smith and Jack White.

Soon after Ottery were lucky not to be down to 10 men when their centre back, as last man, was only yellow-carded after bringing down Ross Broome on the edge of the penalty box.

After the interval Beer continued to dominate and took a 2-0 lead on 48 minutes again through Gribble.

The Otters then started to enjoy their best spell of the match and pulled one back on 50 minutes.

Just as Beer started to get back on top, some sloppy defensive work presented Ottery with an 80th minute equaliser.

Manager Smith said: I am delighted with the team's performance even though the boys were disappointed at not pushing home a two-goal advantage against the runaway leaders."

For Beer, Jack Prior was outstanding at full back and centre backs Robert Adkin and Matt Smith were solid against a dangerous Otters attack.

Round-up *with Collin Goodwin*

PREMIER'S top match between leaders TIVERTON TOWN and FENITON lasted just four minutes when Fenny's Niall Jefford suffered what was feared to be a broken leg. It later transpired that the injury was in fact torn tendons and a chipped shin bone.

By the time the ambulancemen were able to deal with and ferry Jefford away referee Roger Mills abandoned the match which will now be rescheduled.

HEAVITREE UNITED took advantage to close within two points of the yellows with a 4-2 success against THORVERTON. Two goal Liam Mallett, Jimmy Lee-Sgaw and an own goal earned Heavitree the points.

HATHERLEIGH TOWN are up to fourth after their 1-0 win against NEWTOWN. Luke Reynolds was the goalscorer as Hatherleigh maintain their unbeaten record.

SIDBURY UNITED battered SEATON TOWN 7-0 and reckon they could have trebled that. Hat-tricks from Dan Gale and Adam Connett were the feature with Dave Green completing the rout.

TOPSHAM TOWN won 5-3 at BOW AAC but nearly threw it away after leading 4-0 at the break.

Four goals Jordan Bastin starred for Topsham whose Ashley Cummins also scored. Kieran Stone with two penalties and Andy Rodgers replied for Bow.

The UNIVERSITY shsared six goals with BEER ALBION thanks to goals from Alex Parsons, Al Green and Oliver Watts. James Melville, Chris Long and Pedro Fontes scored for Beer.

HONITON TOWN were able to stretch their Division One leadership to six points with a 3-0 win at ALPHINGTON, and with none of their nearest eight rivals out of action. Two goals from Joe Mulhall and Dan Broome did the job.

LYMPSTONE drew 2-2 with bottom of the table HEAVITREE UNITED whose 62 year old manager Barry King had an excellent game in goal.

Dave Whipp and Adam Saunders scored for the stones, Scott Jones had both Heavitree goals including a penalty.

The UNIVERSITY kept close contact after a crushing 6-1 win against NEWTON POPPLEFORD. Darren Ofoe netted twice, Mtt Askew, Matt Barker, Max Foster and an own goal made up the students scorecard.

NEWTOWN won 4-0 against CREDITON UNITED with Adam Smith 2, Onur Egitim and Dan Leverton scoring, but TOPSHAM TOWN and TIPTON ST JOHN were denied a runout when the referee decided the pitch was unplayable.

LYME REGIS flattened Division Three visitors CLYST VALLEY 8-0 with Joey Bond cracking five goals and Ben Whittington, Julien Simier and Alfie Bellworthy all chipping-in with singles.

HENRYS CRONIES won a good match at CHAGFORD 3-0 with Liam Carey, James Fanson and Martin Tyrer on target.

COUNTESS WEAR DYNAMOES surged to the top of Division Four with a 1-0 win at home to BOW AAC, but only one other game survived the weather, LAPFORD winning 2-0 at home to OKEHAMPTON.

SAMPFORD PEVERELLS 3-1 victory at HALWILL, and SANDFORDS 4-0 home win against WINKLEIGH means both clubs share top spot, a point ahead of FENITON who recovered their winning touch with a nap hand at STARCROSS GENERALS.

ILMINSTER TOWN are off the basement rung after winning 3-2 at home to UPLOWMAN whose opening goal was scored in just twenty seconds by Darren Berner. Ben Galloway had the other Uplowman goal.

OTTERY ST MARY had their 100% record in Division Six dented by a 2-2 draw at BEER ALBION.

WINCHESTER extended their 100 percent record to six matches in Division Seven as they powered to a 5-1 win at HEMYOCK.

RESULTS

FRESHA DEVON & EXETER PREMIER
Bow AAC 3, Topsham Town 5.
Feniton A Tiverton Town A
Hatherleigh Town 1, Newtown 0.
Heavitree United 4, Thorverton 2.
Sidbury United 7, Seaton Town 0.
University 3, Beer Albion 3.
DIVISION ONE
Alphington 0, Honiton Town 3.
Clyst Valley 1, Westexe Rovers 1.
Lympstone 2, Heavitree United 2.
DIVISION TWO
Chulmleigh 2, Halwill 3.
Colyton 2, Cullompton Rangers 0.
Newtown 4, Crediton United 0.
University 6, Newton Poppleford 1.
DIVISION THREE
Chagford 0, Henry's Cronies 3.
Lyme Regis 8, Clyst Valley 0.
Pinhoe 0, Axmouth United 3.
University 2, Cheriton Fitzpaine 1.
Woodbury 6, Axminster Town 1.
DIVISION FOUR
Countess Wear 1, Bow AAC 0.
Lapford 2, Okehampton Argyle 0.
DIVISION FIVE
Halwill 1, Sampford Peverell 3.
Ilminster Tn 3, Uplowman Ath 2.
Otterton 3, Hatherleigh Town 1.
Sandford 4, Winkleigh 0.
Starcross Generals 0, Feniton 5.
DIVISION SIX
Alphington 10, Bradninch 1.
Beer Albion 2, Ottery St Mary 2.
East Budleigh 2, Dunkeswell 1.
Kentisbeare 4, Railway Club 1.
DIVISION SEVEN
Central 4, Pinhoe 0.
Cheriton Fitzpaine 1, Elmore 2.
Hemyock 1, Winchester 5.
Offwell Rangers 7, Lympstone 3.
DIVISION EIGHT
Moretonhampstead 1, Bampton 1.
Ottery St Mary 4, Feniton 2.
Sidmouth Town 1, Tedburn St M 1.
St Martins 9, Lapford 1.

FIXTURES

FRESHA DEVON & EXETER
(2.15 pm, unless stated)
PREMIER
Bud Salterton v Sidbury Utd (3.0).
Chard Town v Newtown.
Elmore v Hatherleigh Town (3.0).
Feniton v Bow AAC.
Heavitree United v University.
Thorverton v Topsham Town.
Tiverton Town v Beer Albion (3.0).
Willand Rovers v Seaton Town.
DIVISION ONE
Alphington v Lympstone.
Exmouth Amateurs v Clyst Valley.
Exwick Villa v Wellington Town.
Honiton Town v Heavitree United.
Newton St Cyres v Bickleigh.
University v Westexe Rovers.
Witheridge v East Budleigh.
DIVISION TWO
Chulmleigh v Crediton United.
Cullompton Rangers v Newtown.
Culm United v Sidmouth Town.
Halwill v Newton Poppleford.
Tipton St John v Upottery.
Topsham Town v Dawlish United.
University v Colyton.
DIVISION THREE
Axmouth United v Axminster Town.
Chagford v University.
Clyst Valley v Exmouth Amateurs.
Exmouth Town v Thorverton.
Henrys Cronies v Cheriton Fitzpaine.
Lyme Regis v Tedburn St Mary.
Pinhoe v Woodbury.
DIVISION FOUR
Bow AAC v North Tawton.
Lapford v Amory Park Rangers.
Newtown v Countess Wear Dyn.
Okehampton Argyle v Bampton.
St Martins v Morchard Bishop.
Westexe Rovers v Langdon.
DIVISION FIVE
Fluxton v Feniton.
Hatherleigh Tn v Sampford Peverell.
Otterton v Priory.
Sandford v Honiton Town.
Starcross Generals v Winkleigh.
Stoke Hill v Ilminster Town.
Uplowman Athletic v Halwill.
DIVISION SIX
Exwick Village v Kentisbeare.
Langdon v Dunkeswell Rovers.
Newton St Cyres v East Budleigh.
Ottery St Mary v Railway Club.
Seaton Town v Alphington.
Silverton v Bradninch.
Woodbury v Beer Albion.
DIVISION SEVEN
Alphington v Offwell Rangers.
Amory Green Rovers v Winchester.
Cheriton Fitzpaine v South Zeal Utd.
Elmore v Chagford.
Hemyock v Central.
Lympstone v Pinhoe.
Whipton & Pinhoe v Tivvy Park Rgs.
DIVISION EIGHT
Bampton v Wellington Town.
Bickleigh v Sandford.
Colyton v Feniton.
Moretonhampstead v Open Space.
Sidmouth Town v Culm United.
St Martins v Ottery St Mary.
Tedburn St Mary v Lapford.

PERRY STREET LEAGUE

By Howard Larcombe

THIRD Division HAWKCHURCH UNITED provided one of the weekend's Daisy Hutchings cup upsets as they booked a place in the quarter-finals with a 2-0 win at Division Two outfit Beaminster Reserves.

The Hawks dominated possession in the first half. Luke Harding, on target for the fourth game in succession, opened the scoring in the 20th minute when he pounced on a defensive error.

The second-half was a repeat of the first with the visitors once again enjoying the lion's share of the game. But they had to wait until the 76th minute for Jamie Harris to round off a neat move to make it 2-0.

one-sided

Hawkchurch manager Martin Bright said: "I've never been involved in such a one-sided game with so little goals to show for it - we were guilty of some poor finishing."

Not such good news from FARWAY UNITED RESERVES who failed to upset the formbook as they crashed out beaten 3-1 at Barrington Reserves.

The hosts were in control at 2-0 before Ross Chatwood pulled one back with his fifth of the season.

bowls news

Charity Fundraiser for New Day Hospice

OTTERY St Mary Short Mat Bowls Club held their Annual Weekend Charity 3s and 4s competitions at the Institute last weekend, with teams from Somerset, Devon and Dorset, all competing to raise money for the new Hospice day centre in Honiton.

The event was which raised £1400 was organised by Bridget and Brab Hallowes.

Honiton Support Group provided an excellent array of meals, cakes during the competitions, all organised by Mary Bolshaw and her team.

All the teams participating and the club would like to thank them for their assistance.

The winners of the Saturday 4s Competition were Sidbury, with Runners up Cerne Abbas.

Sundays 3s winners were Motley Crew from Yeovil area and the Runners up were Biddesham.

A presentation will be made to the Charity shortly at a presentation evening.

HONITON *with Julie Grant*

ON November 16th 14 couples competed in the Australian Pairs.

Peter Baker & Ken Clarke were victorious with Stuart Crawford & Kevin Lovering eight shots behind.

On Saturday the ladies played another round in their national competition with two rinks at home and two rinks away.

This time they beat Madeira 85–63, top rink Ann Brown, Ann Hillyear, Carol Smith & Julie Grant 27–13.

This success means that in the New Year they will have to play against a Cornish team and hope to proceed in this Yetton Plate.

AXMINSTER *with David Harris*

AFTER our recent good spell we have come down to earth with a bang in the past fortnight, winning only one of the four matches played.

We started with an excellent 78–37 home win over SEVERALLS in a mixed friendly with wins on all rinks – Alan Curtis, Jack Wakeley, John Hill, and Ann Clayton (30–10), Les Clark, Brenda Raistrick, David Harris, and Margaret Crompton (27–13), and Phil White, Lilian Lovatt, Malcolm Denslow, and Brian Clark (21–14).

We then lost three games on the trot with no winning rinks in any – beginning with a mixed friendly at DONYATT (50–61), a men's Over 60s County League game against the very strong TORBAY Club (60–119), and then the Ladies lost a friendly two- rink game at BUDLEIGH SALTERTON with the rink of Pam Clark, Brenda Raistrick, Ann Clayton, and Judith Moffitt unlucky to lose by just one shot (15–16).

Meanwhile, 15–year-old Steven Apsey enhanced his growing reputation despite losing his National Under 25 KO competition match against Dorchester-based Dean Curtis, eight years his senior.

DUNKESWELL *with Brab Hallowes*

DUNKESWELL Outdoor Bowls Club recently held their annual presentation lunch at the Deer Park Hotel. Linda Vince swept the board taking a club record five trophies.

Winners and runners up were as follows:

2 Wood mixed singles – Winner Josie Williams, Runner up Linda Vince.

3 Wood mixed singles – Winner Linda Vince, Runner up Brab Hallowes.

Ladies 4 Wood – Winner Bridget Hallowes, Runner up Linda Vince.

Gents 4 Wood – Winner Brian Long, Runner up Ron Eames.

4 Wood Handicap Trophy – Winner Linda Vince, Runner up Brian Long.

4 Wood mixed pairs – Winners Linda Vince & Ian Wederell, Runners up Josie Williams & Brab Hallowes.

New members are always welcomed. Anyone interested in joining this friendly club please contact Tom on 01404 891799 or Richard on 01404 841294.

short-mat bowls axe valley

Evening Div 1	P	SD	Pts
Sidbury	5	72	7
Colyton	5	54	7
Awliscombe	5	43	7
Musbury	6	-32	5
Seaton Cliff	5	-39	5
Beer	5	63	4
Sidford	6	-145	4
Upottery	5	-16	3

Evening Div 2	P	SD	Pts
West Hill	5	95	8
Awliscombe B	5	53	6
Membury	4	35	6
Sidbury Reds	5	36	5
Colyton B	5	-19	5
Ottery St Mary	5	-23	5
Sidbury Whites	4	-28	3
Uffculme	5	-149	0

Afternoon Div 1	P	SD	Pts
Colyton	4	10	7
Beer	4	112	5
Awliscombe	4	48	5
Upottery	4	28	4
Sidford	4	15	4
Seaton Cliff B	5	-56	4
Seaton Cliff D	5	-157	1

Afternoon Div 2	P	SD	Pts
Lyme Regis	5	-24	6
St Teresa's	4	61	5
Hemyock	3	58	4
Combe St Nich A	3	1	3
Chard B	4	0	3
Musbury	4	-18	3
Seaton Cliff A	3	-74	2

Afternoon Div 3	P	SD	Pts
Ottery St Mary	4	66	5
Hemyock B	3	48	5
Seaton Cliff C	3	24	3
Colyton B	3	5	3
Chard A	3	-65	2
Combe St Nic B	4	-78	2

skittles around the leagues

AXMINSTER LEAGUE

Division 1; Colcombe A 375 (V Trevett 68) Thorncombe B 362 (K Fursman 63) Gerrard A 286 (W Vincent 52) Green Army 267 (B Bujnrewicz 49) Sidmouth Arms 385 (T Bright 77) Red Devils 394 (K Bull 72) Red Lion D 388 (T Herbert Jnr 77) Thorncombe Drifters 406 (C Wyatt 89) Ax Con Rebels 302 (J Perryman 57) Old Inn Kilm A 272 (A Cross 54) Lamb Spartans 342 (C Miller 71) The Feds 297 (P Squires 59) B & Gs 390 (M Enticott 74) Lamb A 358 (A Day 67).

Division 2; Thorncombe C 351 (S Harrison 68) Kings Arms Seaton 351 (G Copp 69) Hawk Halfcuts 358 (R Strawbridge 65) Ax Con B 385 (A Tatlor, H Thresher 75) Thorncombe A 358 (M Stead 69) New Inn Kilm A 321 (D Hodder 66) Cloakham Stars 346 (D Baker 65) WH Wilm A 343 (B Plastow 71) Tuckers B 360 (S Thomas 67) Ax Inn Jokers 374 (Doug Churchill 73).

Division 3; WH Warriors 343 (B Dormer 66) Ax Con A 326 (A Thomas 57) New Inn Kilm C 326 (B Johnson 68) Tuckers Maggots 334 (D Godwin 60) Tuckers Y 370 (L Burrough 72) Old Hawk IV 357 (J Mitcham 69) Ax Inn B 334 (T Welch 66) Wootton Cowboys 333 (A Strawbridge 63) Bottle Inn 311 (R Hooper 66) Colcombe B 353 (P Short 65) George @ Lamb 293 (M Pritchard 56) Old Hawk A 317 (W Apsey 60).

Division 4; Colcombe Nomads 403 (J Mason 75) Ship Rotary 369 (R Woolland 73) Wootton Sherberts 346 (L Baker, J Chapman 67) Winston Wobblers 323 (Crezzy 57) King Wingers 339 (J Hibberd 60) Seaton BC 316 (G Thomas 67) Ax Inn A 336 (B Margetts 58) Bev's Boys 314 (R Lambert 66) Gerrard C 306 (B Webber 56) Lamb 49rs 285 (J Short).

Division One	Pld	Pts
Red Lion RD	10	20
Lamb A	10	14
Thorn Drifters	10	14
Sidmouth Arms	10	12
B & Gs	10	10
Ax Con Club Reb	10	10
Lamb Spartans	10	10
Thorncombe B	10	10
The Feds	10	10
Green Army	10	8
Red Lion D	10	6
Gerrard A	10	6
Colcombe A	10	6
Old Inn Kilm A	10	4

Division Two	Pld	Pts
Tuckers C	9	14
Hawk Halfcuts	10	14
WH Wilmington A	10	13
Axe Inn Jokers	10	13
Tuckers B	10	12
Thorncombe A	10	10
Gerrard D	9	10
Red Lion C	9	10
Cloakham Stars	9	8
Thorncombe C	10	7
Ax Con Club B	10	6
New Inn Kilm A	10	6

Division Three	Pld	Pts
Wootton Cowboys	9	16
Gerrard B	8	16
New Inn Kilm C	10	14
Tuckers Maggots	10	14
Old Inn Hawk A	10	12
Axminster Inn B	10	12
WH Warriors	10	10
Axe Con Club A	10	10
Colcombe B	10	8
Red Lion B	9	6
Tuckers Y	10	6
The Bottle	10	6

Division Four	Pld	Pts
Axminster Inn A	9	15
Lamb 49s	8	14
Wootton Sherberts	10	13
Gerrard C	7	12
King Wingers	9	12
Colcombe Nomads	10	10
Ship Rotary	9	8
Kingfisher A	7	6
Seaton BC A	9	6
Bev's Boys	8	6
PJs Social Club	7	4
Winston Wobblers	9	2
New Inn Kilm Hwks	8	2

Ladies Knock Out Semi-Finals; Colcombe A 321 (A Ogden 69) Rousdon Ladies 299 (G Gabb 64), Wotnots 315 (C Phillips 60) Cloakham A 302 (W Kiy 62).

League results

Division 1; Gerrard Guzzlers 273 (R Hallworth 54) Cloakham A 266 (A Ellis, W Kiy 48) New Inn B 315 (M Mear 59) Colcombe A 287 (S Newton 54) B & Js Cloakham 339 (B Roberts 67) Red Lion A 312 (L Shepperd 61) Rousdon Ladies 341 (K Satterley 64) Wotnots 330 (C Anton 61) Seaton BC 308 (B Thompson 66) Ax Inn A 289 (D Walsh 61).

Division 2; Red Lion Rabble 338 (F Bagge 63) PJs Social 348 (E Turner 67) Tuckers C 321 (W Scotland 59) New Inn A 331 (P Hurford 60) Colcombe Angels 291 (S Gush 55) Lamb A 319 (C Collier 68) Colcombe B 325 (S Wilton 70) Kings Army 307 (K Lloyd-Hughes 56).

Division 3; Cloakham Castaways 276 (R Enticott 62) Thorncombe Newtops 316 (W Burls 57), WH Wilm A 300 (C Hudson 54) Tuckers B 333 (D Jowett, H Horley 59) Thorncombe A 292 (B Harding, K Gaylard 55) Seaton FC Antics 286 (J Scott 58) Ax Inn Allsorts 249 (L Pursey 49) Gerrard A 269 (S Price 55).

Division One	Pld	Pts
Rousdon Ladies	8	12
Axe Inn A	7	10
Wotnots	6	8
B&Js	7	8
Colcombe A	7	8
Red Lion A	8	8
Seaton BC	6	6
Perfect Pins	7	4
Cloakham A	7	4
Gerrard Guzzlers	6	4
New Inn B	7	4

Division Two	Pld	Pts
Kings Army Seaton	8	9
Lamb A	6	8
New Inn A	6	8
Old Inn Kilm	7	8
PJs Social Club	7	8
Colcombe B	7	8
Tuckers Arms C	6	7
Red Lion Rabble	7	6
Tuckers Arms A	6	4
Colcombe Angels	6	0

Division Three	Pld	Pts
Thorn Newtops	8	12
Colcombe Girls	7	10
Thorncombe A	7	10
Tuckers Arms B	5	6
Seaton FC Antics	6	6
Cloakham C'aways	7	6
Seaton FC	6	4
WH Wilmington A	6	4
Axe Inn Allsorts	7	4
Gerrard A	5	2

COLYTON LEAGUE

Div 1; Lamb B 316 (Stan Kowal, Stuart Kowal 56) Red Lion A 343 (S Flint 64); Cloakham B 368 (P Garner 72) Vine B 360 (D Blackmore 75); Axe Con A 327 (P Trout 67) Colyton Club 327 (R Tedbury 60); Hon Con D 351 (K Vaughn 66) New Inn A 375 (R Webb 84); Red Lion Cavaliers 434 (H Harris 78) Gerrard A 448 (R Gay 86); Colcombe A 401 (S Marks 77) Hon WMC A 362 (Lolly Pye 65); Honiton Converts 405 (D Hedditch 83) Lamb A 376 (K Smith 70);

Div 2: Cloakham Wanderers 320 (M Barnes 70) Seaton AFC A 332 (M French 65); Gerrard B 312 (J Bishop 55) Tuckers B 317 (D Coombes 57); Wheelwright A 322 (R Cook 65) Ship C 324 (R Gush 65); Mountbatten Whites 359 (S Bonetta 72) Beer B 337 (R Abbott 62); Vine A 350 (C Every 67) Volunteer A 364 (C Perryman, M Turner 68); Sidbury Stones 408 (J Bass 77) Winstons B 342 (M Pavey 77);

Div 3: Beer Albion 358 (R Westlake, S Carlin 63) Three Tuns 320 (G Pidgeon 64); Volunteer B 321 (M Spink 64) Offwell A 308 (R Pincombe 59); Sidbury Lions 336 (N Barrett 63) Cloakham C 341 (G Miller 69); Colcombe Beerboys 406 (S Bartlett 79) Beer Vikings 397 (A Parkhouse 79); White Hart B 350 (G Stephens 73) Sidbury Village inn 358 (S Perry 79); Colcombe B given game by Beer A;

Div 4: Honiton Con A 347 (G Mills 66) Axe Inn A 373 (B Watts 74); Seaton AFC B 350 (Jackie Jones 62) Rising Sun A 340 (J Stokes 67); Tuckers A 372 (S Thomas 72) Kings Arms A 335 (K Cooke 65); New Inn B 324 (D Hodder 59) Honiton Conartists 294 (J Westwood 58); Kingfisher A 345 (R Collier 69) Hon Con BTP 341 (E Williams 64); Rising Sun B 334 (M Clode 68) Beer D 320 (D Colquhoun 60);

Div 5; Beer C 297 (Abi Gribble 58) Kingfisher B 306 (B Dowell 63); Winstons A 336 (E Maxwell, B Parker 59) Seaton Bowling 326 (Hazel Smith, P Greenwood 59); Ship B 340 (P Christmas 66) Hon Con B 346 (K Munt 65); Honiton WMC B 359 (W Morgan 68) P J'S 325 (V Christmas 59); Offwell B 368 (L Stubbs 69) White Hart A 377 (L Hallworth 67); Heathfield A 363 (D Crabb 77) Old Inn Kings 355 (G Bass 62).

Division One	Pld	Pts
Cloakham B	9	16
Gerrard A	9	16
New Inn A	9	14
Axe Con A	9	13
Red Lion Cavs	9	10
Vine B	9	10
Lamb A	9	8
Colyton Club A	9	7
Colcombe A	9	6
Honiton Con D	9	6
Honiton WMC A	9	6
Honiton Converts	9	6
Lamb B	9	6
Red Lion A	9	2

Division Two	Pld	Pts
Sidbury SC Stones	8	14
Tuckers Arms B	9	12
Cloakham Wanderers	8	10
Ship C	8	10
Volunteer A	8	10
Seaton AFC A	9	10
Eagle Tavern	8	8
Winstons B	8	8
Vine A	9	8
Beer sc B	8	6
Gerrard B	8	6
Mountbatten Whites	8	4
Wheelwright A	9	2

Division Three	Pld	Pts
Colcombe Beerboys	8	16
Colcombe B	8	11
Beer sc A	9	11
Beer Albion	9	10
Beer Vikings	8	8
Cloakham C	8	8
White Hart B	8	8
Sidbury SC A	9	8
Volunteer B	8	7
Offwell A	8	6
Three Tuns Hammers	8	6
Awliscombe Harts	8	5
Sidbury Lions	9	4

Division Four	Pld	Pts
Honiton Con BTP	8	14
Tuckers Arms A	9	12
Axe Inn A	8	10
Rising Sun A	8	10
Seaton AFC B	8	10
Honiton Con A	9	10
Kingfisher A	9	10
New Inn B	9	10
Honiton Con Artists	8	6
Rising Sun B	8	6
Tuckers Arms C	8	6
Beer sc D	8	4
Kings Arms A	8	0

Division Five	Pld	Pts
Honiton Con B	8	16
Heathfield A	8	12
Honiton WMC B	8	12
Winstons A	8	12
Kingfisher B	9	10
White Hart A	9	9
Seaton Bowling	8	7
Ship B Shipmunks	6	6
Offwell Rejects	7	6
Old Inn Kings	8	6
Heathfield B	8	4
Beer sc C	7	2
PJs B	8	0

HONITON LEAGUE

RESULTS - Nov 19th

Div 1; Blackboro 399 Hon Inn 396, Volunteer 334 Drewe Arms 301, Tuckers B 379 Hon Con 380, Cricketers 356 Offwell 344, Scruffs 475 Offwell 412,Three Tuns B 399 Vine Reds 383,Scruffs 426 Vine B 416.

Div 2; Coasters 385 Misfits 364, Raiders 348 Tuckers A 308, Shells Belles 334 Hillbillies 362, Woodpeckers 339 Nog Inn 324.

Div 3; Highfield Sp 362 Bluebirds 280, Allsorts 322 Sidbury 299, PWP 376 Volliers 350, Bluebelles 343 Tother Lot 360, Winos 295 Angels 300.

Division One	Pld	Pts
Cricketers	9	14
Scruffs	9	14
Three Tuns B	9	12
Volunteer	9	10
Hon Con A	9	9
Vine Reds	9	9
Offwell	9	8
Vine B	9	8
Drewe Arms	9	6
Hon Inn	9	6
Tuckers B	9	6
Blackboro	9	4

Division Two	Pld	Pts
Three Tuns A	7	14
Coasters	8	12
Woodpeckers	9	12
Hillbillies	8	11
Tigers Volunteers	8	10
Vine A	7	8
Misfits	8	6
Raiders	8	4
Shells Belles	8	4
Tuckers A	8	3
Nog Inn	8	2

Division Three	Pld	Pts
Tother Lot	8	16
Sidbury	8	12
Allsorts	8	12
Blues	8	10
Highfield	8	10
PWP	8	8
Bluebelles	8	6
Volliers	8	6
Winos	8	4
Angels	8	4
Bluebirds	8	2

EAST DEVON HUNT

Division One	Pld	Pts
Blacksmiths	7	12
Marvels	8	12
Auctioneers	7	10
Foxenhole	7	10
Culm Vale	8	8
Sidford	5	6
Breakaways	7	6
Marsh Green	8	6
Upottery	6	5
Zulu Warriors	6	5
Night Owls	5	4
Sutton Wanderers	6	4
Ur Arrs	5	2
Stags	7	2

Division Two	Pld	Pts
Talaton	7	12
Cocks & Hens	5	8
Tuckers Arms	6	8
A Team	7	8
Latecomers	7	8
Perkins Village	7	8
Keepers	5	6
Yoyo's	6	6
Honiton Clyst	5	4
Jack's Lads	6	4
Blackdown Boys	3	2
Broadclyst	6	2
Top Cats	6	0

Division Three	Pld	Pts
Goldtops	6	10
Awliscombe Shoot	4	8
Maynards	6	8
Axe Valley	7	8
Alley Cats	6	6
New Inn	6	6
Yetties	6	6
Tale Nibs	7	6
Brooksiders	5	4
Guys & Gals	5	4
Bashers	6	4
Bakers 8	4	2
Cee Dee's	6	2

Top Scorers; A.Chown (Marvels) 91, Steve Loud (Marsh Green) 88, Francis Pyle (Marvels) 85, Tony Rushbridge 80.

darts colyton & district

Berwick Cup Fours

At The Golden Hind: Prelim: Seaton FC A 2 Seaton FC B 0. QF: Seaton FC A 2 PJs 0; Beer Club 2 Golden Hind 0. SF: Seaton FC A 2 Beer Club 0.

At The Kingfisher: QF: Kingfisher A 2 Kingfisher 1; Vault 2 Dolphin 0. SF: Vault 2 Kingfisher A 0.

Seaton FC A meet The Vault on Finals Night next April.

Highest Makeout: 116 Simon Vincent (Seaton FC A).

League Week 7: Dolphin 4(2) Kingfisher A 1(4).

youth football

Under 10s Exeter & District Youth League Cup

Millwey Rise 1-0 Heavitree Bulls (Ben Fox)

Friendly

Millwey Rise U10 2-4 Heavitree Bulls (Nathaniel Giles-Jones & Mason Doble)

Under 13s Exeter & District Youth League (*Division 2*)

Central City 23-0 Millwey Rise

cribbage honiton

Results; November 20th; Feniton Soc B 5 New Fountain 3, Honiton Inn B 2 Honiton Inn A 6, London Hotel 2 Workingmens A 6, Thirsty Farmer 6 Vine Inn B 2, Vine Inn A 3 Blacksmith Arms 5, Workingmens B 3 Feniton Soc A 5.

Captains Cup ; Audrey Hawkins 1 Steve Pettitt 0, Brenda Flood 1 Hedley Hawkins 0, Brian Morrison 1 Lorraine White 0, Julie Davis 0 Julie Bath 1, Maureen Pendrick 1 Lionel Hawkins 0, Rita Freemantle 0 Mike Dent 1.

Fixtures – November 27th; Blacksmith Arms v Honiton Inn B, Feniton Soc A v London Hotel, Honiton Inn A v Thirsty Farmer, New Fountain v Workingmens B,Vine Inn B v Feniton Soc B Vine Inn, Workingmens A v Vine Inn A.

Table	Pld	Pts
Workingmens A	12	56
Thirsty Farmer	12	52
Blacksmiths Arms	12	51
Vine Inn A	12	49
Feniton Social B	12	48
New Fountain	12	48
Workingmens B	12	48
Feniton Social A	12	47
Honiton Inn B	12	46
Honiton Inn A	12	45
London Hotel	12	44
Vine Inn B	12	42

Captains Cup	Pld	Pts
B.Flood	12	8
J.Bath	12	8
R.Freemantle	12	7
A.Hawkins	12	7
B.Morrison	12	6
J.Davis	12	6
L.Hawkins	12	6
H.Hawkins	12	5
M.Dent	12	5
L.White	12	5
M.Pendrick	12	5
S.Pettitt	12	4

golf round-up

Kichen cooks up victory

AXE CLIFF *with Helen Kenworthy*

THE Men recently played their November Medal, result; Division One winner (on back nine) Bill Kitchen nett 69, 2nd Alex Todd nett 69 and 3rd Alex Palmer net 70.

Division Two - Winner Jin Hong nett 62 (his handicap was cut from 25 - 22), 2nd Craig Trivett nett 66 and 3rd Neil Jones net 68.

On the November 12th the Ladies played an E.G. Medal and Axe Cliff 5, result; 1st Sandra Walker, 2nd Glenda Board and 3rd Margaret Kenchington.

The men also played the 2nd round of The Winter League - format 2 ball Texas Scramble – Stableford, result; winners(on back nine) Simon Palmer & Alex Palmer 51pts, 2nd Mark War & Steve Reed 51 and Richard Gibbons & Steve Anning 50. There were 5 twos; Simon & Alex Palmer, Richard Gibbons & Steve Anning, Dave Morgan & Alan Cooper, Alan Morgan & Bob Gray and Nigel Pritchard & Stuart Mackie.

HONITON *with Andy Wagner*

Tuesday Mixed

AFTER the recent heavy rain the Tuesday Mixed Competition was played with conditions wet underfoot.

Mixed Greensomes Stableford was the format but with the added handicap of four clubs and a putter.

However, considering the recent wet weather and the limited clubs the scoring was good. The winners with 40pts were Elizabeth Wood & David Hughes.

In 2nd place with 37pts on c/b on the back 9 were Andrea Squire playing with Den Calver. 3rd place also 37pts losing out on c/b were Su Calver & Stan Squire.

David thanked his playing partner, the organisers Su and Den, bar staff and catering.

running axe valley runners

Muddy Bath!

ON Sunday Graham Newton ran the BATH HILLY Half Marathon; an off road race around the city of Bath.

The run started off with a lap of Bath Race course and then went off road up and down some very hilly, very muddy tracks.

Beautiful scenery was ignored in the attempt to stay upright but unfortunately Graham sadly failed in his attempt and ended up covered in mud from head to toe. Despite this Graham led the pensioners home in a great time of 1:55.

◆ SLIP SLIDING AWAY: Graham Newton recovered from a fall torecord a fine time in the Bath Hilly half-marathon.

gymnastics honiton

Local medallists at British Tournament

HONITON gymnasts returned from a high-level gymnastics tournament over the weekend with a haul of medals in the junior international age category.

Two of the club's gymnastic partnerships finished in the silver medal position and two finished in bronze medal position at the Pat Wade Classic, an international tournament in Stoke-on-Trent held in memory of the former world head of acrobatic gymnastics.

Men's pair Buster Tutcher & Ashley Wallis, both 15-years-old, took silver medals ahead of bronze-medalist clubmates Adam Fullick (17) & Matthew Beviss (11); while Josh Jackson (18) & Louise Miller (14) took silver in the mixed pairs event ahead of teammates Jamie Jeffery (17) & Megan Jones (13).

In addition to the medals, Sean Kingston (17) & Megan Cross (13) finished fourth in mixed pairs; and Charlotte Beviss (13), Kaisha Dessalines-Wright (16) & Sammy Britten (18) finished fifth in the women's trio event.

"Every year our gymnasts' level of performance improves, and this year is no exception," said James Reddy, high performance coach at Honiton Gymnastics Club. "Our elite athletes have moved up through the ranks, increased their level of difficulty and shown that they can compete head-to-head with the best in the country.

"Buster and Ashley trialed for the World Championships earlier this year and, in my opinion, were the best pair in their category last weekend. Their routines were extremely dynamic and they certainly turned a few heads."

Each Honiton partnership performed three dramatic routines over the weekend, including a balance routine, a dynamic routine and a final combined routine.

All of the partnerships competed in the 12-18 international age group category.

The acrobatic tops are launched in the air by their partners for double and twisting somersaults, while the tops also balanced in handstands above their base's heads.

"It's been amazing to see how much the partnerships improve over a short period of time," added James.

"Buster and Ashley started training as a men's pair together when they were just nine years old, and have progressed from novice level elements to international level acrobatics.

◆ *The club members are now busy preparing for their Christmas display on Saturday, December 13th.*

◆ FLYING THE FLAG: (left); Sean Kingston & Megan Cross, (Below, left); Buster Tutcher & Ashley Wallis and (below, right) Louise Miller & Josh Jackson on the podium.

◆ AIRBORN: Adam Fullick throws Matt Beviss for a double tuck

All for a good cause

◆ LAST Wednesday members of the Axe Cliff Golf Club's Ladies section played a Bowmaker and Yellow ball with both competitions being a Stableford, with proceeds going towards Children in Need.

The Yellow Ball was won by Barbara Cummings, Jo Domnall & Pat Ayshford. The Bowmaker was won by Glenda Board, Helen Kenworthy & Pauline Willis, in 2nd place were Margaret Kenchington, Sarah Hampton-Rumbold & Katherine Mansi and in 3rd were Di Rogers, Helen Gaudi & Bee Sammons.

swimming chard & district club

Swimmers dazzle at Sparkler meet

CHARD & District Swimming Club were well represented at the **Tiverton Sparkler Meet** recently *writes Heather Pullinger.*

Swimmers aged 9-16 took part gaining 36 of the 83 medal positions, including seven first places, 19 second and 10 third places, along with an amazing 28 County qualifying times.

Gold medals went to: Lewis Pearson 15, 200m Individual Medley and 100m Freestyle, Henry Taswell 13, 200m butterfly and 200m Freestyle, Joss Copeman 12, 100m Freestyle, Briana Barrand 10, 50m breaststroke, Millie Downes 10, 200m breaststroke.

Silver went to: Lewis Pearson 15, 50m Freestyle, Iain Ross 15, 100m breaststroke, Paul Harrison 16, 200m Freestyle, Moli Riley 14, 200m Breaststroke, Henry Taswell 13, 200m Individual Medley and 100m Backstroke, Simon Davis 13, 100m Breaststroke, Oliver Rodger 13, 200m Breaststroke, Joss Copeman 12, 200m Individual Medley, 100m Backstroke and 100m Butterfly, Xanthe Dyer 12, 200m and 100m Breaststroke, Briana Barrand 10, 200m and 50m Freestyle, Abi Greenslade 10, 200m Individual Medley and 50m Backstroke, Jamie Porter 10, 50m Freestyle, Grace Lambert 9, 50m Freestyle.

Bronze was won by: Iain Ross 15, 200m Individual Medley, Megan Herbert 11, 200m Individual Medley and 200m breaststroke, Xanthe Dyer 100m breaststroke, Cole Dickinson 9, 50m butterfly and 50m backstroke, Mia Huntley 9, 50m butterfly, Millie Downes 50m backstroke, and Briana Barrand 50m freestyle.

Fifth place finish at League Meet

SWIMMERS also represented the Club in the second round of the **Western Division National Swimming League** held in Newport on 11th November.

Chard were up against some stiff opposition from seven other clubs in their Division One Gala, but managed to secure 12 top three positions in the 50 events, with four first positions, and finished fifth overall out of the seven teams.

Individual top three places went to; Open: Tessa Down 17, 2nd 100m breaststroke

15/Under: Lewis Pearson 15, 1st 100m freestyle, 2nd 100m backstroke, Iain Ross 3rd 100m butterfly

13/Under: Henry Taswell 13, 1st 100m butterfly, 2nd 100m backstroke, Leo Kindred 13, 3rd 100m breaststroke, Joss Copeman 13, 3rd 100m butterfly, Xanthe Dyer 13, 1st 100m breaststroke,

11/Under: Millie Downes 10, 1st 50m breaststroke

The relay teams also showed some determined swimming, gaining two top three positions.

These included a first place for the Boys 13/Under Medley team of Henry Taswell, Leo Kindred, Joss Copeman and Simon Davis, with the team including Sam Platten also gaining second place in their freestyle relay, and third place to the Boys 15/Under Medley team of Lewis Pearson, Ben Greenslade, Oliver Lenthall and Ian Ross. Both the Girls and Boys Open Freestyle teams secured fourth place in very closely fought final relays.

Team: Girls: Hannah Pullinger, Tessa Down, Melissa Hanson, Lauren Harrison, Susan Ross, Hope Horsfield, Flo Swan, Xanthe Dyer, Megan Herbert, Baylei Callow, Briana Barrand, Millie Downes, Abi Greenslade, Harriet Copeman, Imogen Waterhouse, Grace Lambert.

Boys: Joe Spurway, Oliver Bilbie, Jamie Pullinger, Paul Harrison, Jay Kindred, Lewis Pearson, Iain Ross, Ben Greenslade, Oliver Lenthall, Henry Taswell, Leo Kindred, Simon Davis, Sam Platten, Joss Copeman,, Oliver Bright, Louis Rood , Jimmy Brett , Jamie Porter, Will Hawkins, Louis Whittome.

◆ **Swimmers of the Month** for October for achieving the most improvement points in galas were Simon Davis 12, and Briana Barrand, 10.

If you want to find out more about Chard Swimming Club, or are interested in joining, we have sessions at pools in Chard, Axminster, Crewkerne and long course training at Millfield.

Please visit our web-site www.chardswimming.org.uk

SUNDAY Independent

– the West's own regional Sunday

FIRST. BEST. FOR ALL YOUR SPORT

Pulman's View

SPORT

CONTACT OUR SPORTSDESK

email howard@pemedia.co.uk or call Howard Larcombe on 01297 446152

climax

✓ Windows ✓ Doors ✓ Conservatories
✓ Roofline ✓ Continuous Guttering
✓ Sarnafil Flat Roofs ✓ Solar Hot Water

Phone 01297 35053

www.climaxwindows.co.uk

■ **IN-FORM:** Seaton's Simon Davis and Briana Barrand were voted as Chard & District Swimming Club's Swimmers of the Month for October – *more inside.*

◆ **WELL DONE:** The winning Beer Team of Matt Cornell (left) and Chris Sweetland (centre) being presented with the Lyme Bay Boat trophy by Steve Sweet – host skipper of Amaretto IV.

ON Sunday, November 9th Steve Sweet on Amaretto IV hosted the re-arranged **Lyme Bay Boat Sea Angling Trophy competition**.

Four clubs took part; LRSAC (Lyme Regis), West Bay, Honiton and Beer - each club had two representatives fishing. Lyme Regis – John Hansford & Mike Rogers, West Bay – Rod Barr & Gerry Reed, Honiton – Karl Roberts & Bill Cassar, Beer – Chris Sweetland & Matt Cornell.

This was an eight-hour Number of Species competition with a difference – after four hours fishing, competitors moved four places around the boat and fished the final four hours in a different position.

The best fish caught, as far as points was concerned, was a smoothhound caught by Bill Cassar closely followed by a plaice and a tub gurnard caught by Matt Cornell.

Both results were then added together to create a team total. Three of the clubs finished quite close together in the final points tally and they all finished on seven species caught.

But the winners, by over 100 points, was Beer Sea Angling Club who caught 11 species totaling 288pts - Matt Cornell (164) Chris Sweetland (124).

Your Local Plumbing & Heating Company

WORKING IN YOUR LOCAL AREA FOR NEARLY 20 YEARS

*pw*energy *helping shape a*perfect *w*orld

- 24hr Call Out
- Boiler Servicing - Gas & Oil
- Boiler Replacement
- Central Heating Systems - New & Upgrade

VFED0105 Quote this code to receive up to 20% off Boiler Replacements

pwenergy
HEATING • ELECTRICAL • RENEWABLES

2b Colyton Business Park
Wheelers Yard
Colyton, Devon
EX24 6DT

01297 552 907
www.pwenergy.co.uk

Worcester Vaillant Mitsubishi Electric DAIKIN RECC FGAS HETAS

Published by Devon, Dorset & Somerset Series of Newspapers Limited, Unit 3, St Michael's Business Centre, Church Street, Lyme Regis, Dorset DT7 3DB. Telephone: 01297 446057. Fax: 01297 444981. E-mail: pemedia@pemedia.co.uk
Printed by Newsquest, Fleet House, Hampshire Road, Weymouth, Dorset DT4 9XD